Dispatch Democrat

VOLUME XXXVI. UKIAH CITY, MENDOCINO COUNTY, CAL., FRIDAY MORNING, MARCH 31, 1905. NUMBER 25

DEVELOPMENTS ON EEL RIVER

Active Work in Progress, Drilling on Tunnel Has Begun

The greater part of the machinery to be used by the Eel River Power & Irrigation company for boring the tunnel and constructing the dam has arrived in Ukiah. Some of the machinery has not been taken out to the place of operation as yet on account of the weather. The drills and machinery have been installed however at the north end and work on that end of the tunnel is progressing rapidly. Engineer Tabor, an eastern man of experience, has been here planning for the erection of a dam 80 feet high just below the John Day place. This dam will be about 600 feet long at the top, and work will begin as soon as Mr. Tabor returns from the city. The derricks are now being put in readiness for handling the heavy materials. When the dam is completed it will make a vast reservoir for storing water. Another reservoir site has also been secured a few miles above the Day place, which will be utilized later on. The object of this is to afford ample storage room for water so as to be independent of the natural flow of the water in the river in the summer and fall. The company has secured all the land in the basin and much more up the river, so that nothing can in any way hamper the project now. The company has incorporated for $500,000, and propose to develop the latent resources of the county. The way that they have begun shows that they mean business. Within a month over 100 men will be given employment. The telephone line has been completed to John Days, so that no time will be lost in running back and forth, when one can "ring up" in a minute.

The power houses will be constructed of stone or brick and will be completed and everything in readiness by the time the tunnel is completed. The poles and wires will also be up so that by the time the water tumbles out of the mouth of the tunnel four hundred feet down to the big wheels the electric "juice" can be transmitted to Ukiah and surrounding points that desire the same in a very short time.

This is the most gigantic project this county has ever seen. It means the developbent of untold resources. The moving spirit in this stroke of enterprise is W. W. Van Arsdale. The county is to be congratulated upon the advent into her borders of such a man of enterprise and means. It shows that he has faith in the future of the county. This is not the only thing that Mr. Van Arsdale has done to help upbuild the county. It was thru his capital that the Commercial Bank of Ukiah was established. He purchased the famous Walker valley ranch and has expended for it and the improvements thereon over $125,000. So it's a source of congratulation to us all that Mr. Van Arsdale has been induced to come in and help develop our resources.

The DISPATCH welcomes this enterprise and hopes to see many industries developed therefrom. Mendocino and Lake counties are now on the threshold of great developments. Within a few years the population of this valley and Potter will be doubled, while the output from all directions and sources will be more than trebled. Ukiah will soon be a thriving town of 5000 people and the hum of the wheels of industry will be heard on all sides.

John Howard, the genial representative of the American Type Founders Co., arrived in town Tuesday from Fort Bragg where he had been adjusting the plant of the defunct Mail, which was run by the Mendocino Publishing Co. The plant, consisting of a linotype machine, a jobber, cylinder press and a quantity of type, was sold to a company of twelve business men, with John Mann as president and F. C. Jackson as secretary. These gentlemen will start a new paper devoted to the interests of the coast and Fort Bragg in particular. The plant, which cost originally over $5000, was sold for something like $3000. Success to the new enterprise.

Mrs. Stanford's Funeral

The writer attended Mrs. Stanford's funeral last Friday as a representative of the State Legislature. The funeral was very largely attended by prominent people from all parts of the State. The ceremony was simple, yet impressive, comporting with her life. The great university is growing rapidly and will stand as a monument to her memory. Many new buildings have been erected within the last two years and it will soon be the greatest educational institution in the world. We met James Weller, the Thomas boys, Fred Holman and some other Mendocino students. They are all doing well and making a record for themselves and the county.

GAME LAWS AS NOW ENACTED

A number of queries have come to this office asking what changes were made in the game laws by the Legislature. As the Governor has now finished his work of signing bills we give briefly the game laws as they now stand:

Mongolian or English pheasants, Bob White quail, swan or imported varieties of quail must not be killed or captured at any time, and it is a misdemeanor to do so.

The bag limit for ducks is fifty a day for a single hunter; for other game birds it is lawful to kill but twenty five.

Deer, quail, partridge, dove, pheasants, grouse, rail, ibis or plover and sagehen must not be sold. The exportation of any of these forms of game, except for purposes of propagation, is also prohibited, and all transportation companies are required to keep consignments of game in open view, with the consignor's name and residence in plain view.

The use of any net, pound, cage, set line or wire in the capture of game birds is forbidden.

For deer, the open season is from August 1st to October 15, and no hunter may kill more than two deer during any open season.

Tree squirrels are not to be killed at any time. It is a misdemeanor to do so.

The close season for rail, duck, partridges, curlew, ibis, plover and quail is between February 15th and October 15th.

From Apri[illegible] October 15th is the close s[illegible]or snipe, while quail, sagel[illegible] grouse are protected betw[illegible]ruary 15th and September [illegible]

The use o[illegible]boats, scullboats or any bo[illegible]ir general character is forb[illegible]

Penaltie[illegible]ed for the violation of th[illegible] a fine of $500 or imprison[illegible]ail for 25 days to 150 days[illegible]

The bo[illegible]pervisors have the right to [illegible] the open season, and the [illegible]ong talk that the Mendo[illegible]ty board will declare for a [illegible]son for a term of three y[illegible]

LOCAL NEWS EPITOMIZED

Comings, Goings and Doings of Mendocino's Gay Metropolis.

The infant child of Mr. and Mrs. Albert Ganter died last Saturday.

Miss Mary McCowen has recovered from her recent illness so as to be up and around.

Game Warden Ornbaun is on the lookout to see that the law is not violated before it is lawful to catch trout.

Constable Smith brot down H. W. Buchanan from Willits Monday and lodged him in jail. Buchanan was jailed for vagrancy.

The news comes from San Diego that Judge McGarvey has improved in health and is enjoying his stay more than at any previous time.

Ernest Clark has purchased the interest of Geo. Higgins in the Elite restaurant and chop house and with Will Hildreth will conduct the same in future.

Carlton Miller, a brother of H. H. Miller the barber, arrived in town from Kentucky last week. He was accompanied by a friend, Clarence Brunner.

George Higgins has disposed of his interest in the Arlington Bar and Billiard Rooms to his partner, Will Hildreth, who will conduct the business in future.

The Governor has signed the Sanford-Held bill changing the name of the "Deaf, Dumb and Blind Asylum" to the "California Institution for the Deaf and Blind."

There are now eleven boarders at Hotel de Smith. They are from all lands and climes, and have been sent up for fighting, as the bruised heads, gashed faces and broken arms testify.

The school trustee election takes place next Friday, April 7th. The term of J. P. Cunningham has expired. The other trustees are Messrs. W. P. Thomas and A. H. Ewert.

The local Rebekah lodge has elected the following delegates to the Rebekah Assembly which meets in San Francisco in May: Mesdames Anna Porterfield, Emily Horton and Emma Meyers.

Henry Marks is adding some needed improvements to the store occupied by A. P. Brunner. A handsome glass front is to be put in, making the building modern and up-to-date in every respect.

Joe Thomas has sold his house and lot in the Wagenseller addition and has moved into the Nutter house. After a much needed rest Joe will assume the position of assistant cashier of the Commercial bank.

Bob Moore and Mr. Williams, of Christine, passed thru town the first of the week on their way to Willits where they expect to work in one of the saw mills there. Mr. Moore is a good "chopper" having worked in and around Christine and Albion for years.

Supervisor Gibson has been around his district looking after the roads already and will soon have them in excellent condition. Marc is taking hold like an old veteran Supervisor and is making himself even more popular than he was, which is going some.

F. H. Vaughan, formerly of this city, died in Eldorado county last week of consumption, from which dread disease he had been a long and patient sufferer. He was held in high esteem here, where he was once city clerk. He leaves a wife, daughter and an aged mother to mourn his death.

The asylum grounds will soon be beautified, as the Sanford bill appropriating $4500 for that purpose was signed by the Governor. Already some ornamental shrubs have been received from Golden Gate Park and will be used to shade the driveway to the main building.

F. V. Owen, editor of the defunct Fort Bragg Mail, paid THE DISPATCH a pleasant visit last Tuesday while en route to the city on business. Mr. Owen will return to the coast at the end of the week and settle up his affairs with the Mendocino Publishing company and return to the city, where he has a good position in view.

Governor Pardee has signed the famous "railroad crossings" bill, the main part of which is the provision that no main track crossing outside of any incorporated city or town of any county shall be at a grade, unless the party proposing such crossing shall, at his own expense, protect the same by an interlocking plant equipped with suitable signals.

Mr. Lathrop Wright and Miss Jennie Carson were married in Santa Rosa last Wednesday noon and immediately came up to this city to spend their honeymoon. Upon their arrival in Ukiah they were met by a number of the groom's old schoolmates and treated to a shower of rice. They were entertained Wednesday evening by Miss Grace Mathews and returned to Santa Rosa yesterday where they will make their future home.

SPICY NOTES FROM HOPLAND

HOPLAND, March 29.—Mr. W. L. Dooley left Tuesday last for Stockton on a visit of business and pleasure.

Miss Elsie Pollock, of Oregon, is visiting her sister, Mrs. W. L. Dooley.

T. B. Crawford has bot the general blacksmithing and shoeing shop from Loretz & Craven and will continue the business at the old stand.

Gilger & Richardson, former butchers of this place, have purchased a shop in San Francisco and left Monday last for that place to enter upon their duties.

A social dance was held last Saturday night in the old school house, Hopland, and was well attended. Good music and a way up time.

Supervisor Lawson was in Hopland last week and with T. E. Armstrong, our road overseer, visited the roads in this vicinity.

Guy Barnes, of Cloverdale, has accepted the position of horseshoer and all round blacksmith for T. B. Crawford.

Clyde Hewitt, our station agent, has purchased J. W. Harris' interest in the corner lot opposite the Thatcher hotel and with F. M. Grant will soon begin the construction of a substantial brick building.

Death of John E. Chalfant

John E. Chalfant, of Cloverdale, died last Sunday after an extended ilness. He was an old pioneer of this county, settling in California in 1848. He was engaged in business in this county for many years and acquired quite a fortune. For the past quarter of a century he had made Cloverdale his home. He was one of the original incorporators of the Bank of Ukiah and the Bank of Cloverdale.

Sam Wheeler, T. L. Carothers, Mrs. Bettie Chalfant and her two sons—Fred and Charley, went down to attend the funeral. Mr. Chalfant leaves a widow and two daughters to mourn his loss.

ODD FELLOWSHIP IS EXEMPLIFIED

The Porter Lodge Degree Team "Show Us" How to Do the Work

The degree team of Porter Lodge No. 272, I. O. O. F. of Oakland, visited Ukiah last Saturday night for the purpose of showing the local lodge how to put on the "beautified work." The team consisted of 24 members and has been drilled to perfection. This team is considered to be one of the best in the State and is kept continually on the go, so great is the demand for it. The local lodge turned out in great numbers and had several real candidates for the team to put thru the second and third degrees. To say that the work was well done and greatly enjoyed by all present is putting it mildly. Members from Little Lake and Cahto lodges were also in attendance. After the work in the lodge room had concluded a banquet was served at the Palace hotel, where a social hour or two was spent to good advantage. Mayor Weldon was toastmaster and called upon a number of the brotherhood for remarks. The "odd" fellows sought the feathery couch about three a. m. and arose fairly early in the morning and were driven to various points of interest in the valley. What impressed some of them most was Ukiah's gentler sex, but then they would have been odd fellows indeed had this not been the case.

"The Stumptown Auger"

According to Albert Shiller, of Greenwood, a new paper is be started in that city about May 1st. The necessary arrangements for starting the new enterprise have been perfected and the "Stumptown Auger" will begin to bore the people on May day. Mr. Schiller is the president of the company and genial Jack Dougherty is the secretary and general manager. The other three directors are Chas. Christian, Tom Swanson and Doc. Dougherty. The paper will be issued from any old stump once, and sometimes twice, in a while. The directors very nearly had a scrap over the name of the affair, as some who thot little of the project wanted to call it the "Greenwood Gimlet," but Schiller won out and it will be known as the "Stumptown Auger." Jack Dougherty says he will run the shooting match for a awhile and if the directors are not satisfied he will turn it over to the Native Daughters of the town and let them get out an issue or two. The directors of the concern have agreed that they will run it for awhile just before the next election as they have an axe to grind when the "constable fight" gets warm. The DISPATCH wishes the "Stumptown Auger" progress and hopes it will not get "swamped" in the hole it bores.

A Good Bill Signed

Senate bill No. 797 has been approved by the Governor. This is one of Senator Sanford's bills and provides for the formation of levee districts and for the erection of levees, dikes and other works for the purpose of protecting lands in such districts from overflow. The bill provides for the levying of assessments to construct the works and for maintaining the districts. By this bill, owners of land along the river banks will be enabled to get together and form levee districts and the expense of building levees and other works will have to be shared by all land owners in the district, and in this way some will not get the benefit of the money expended by others for their own protection.—Glenn Transcript.

An Old Man Robbed

Last Thursday evening an old man by the name of Aldrich was robbed by several hoboes in town. The man was a miner and came from Trinity county. Upon arriving in town he displayed some $75 or $100 and imbibed quite freely of bug juice, inviting a number of strangers to join him. The strangers "joined" him all right and were only separated from him finally by a club. After going from saloon to saloon the hoboes led the man into Lucas' lumber yard where they knocked him down and separated him from his dough. Upon realizing what had happened next morning Aldrich reported the matter to the Sheriff. He had no idea as to the identity of his assailants so nothing could be done.

The old saying that if March comes in like a lamb it goes out like a lion has proven true this year. The last days of March were exceedingly stormy here, snow falling quite freely on the foothills, making the atmosphere very chilly and bracing.

Reginald Melville came over from Boonville yesterday to do a little courting. He got caught on the Darr-Skiffington jury.

Dr. J. W. Milliken, the popular Mendocino physician was called to the county seat as an expert witness in the Wirt Darr case.

THEO. A. BELL TO VISIT UKIAH

Former Congressman Bell has accepted an invitation to deliver the memorial address for the local Aerie of Eagles on Eagle Memorial Day, Sunday, May 7th. The local lodge of Eagles is the strongest fraternal lodge in town numerically and the members have decided to pay their respects to the honored dead of the order on Sunday, May 7th, by fitting memorial exercises. Former Congressman Bell, who was for two terms a trustee of the Grand Lodge of the United States, has consented to give the principal address on the occasion. There will be special music by a select choir. Mr. Bell will be accompanied by Mrs. Bell and will be the guest of Senator Sanford and wife while in our city. The memorial exercises will be public and no doubt a large crowd will turn out to hear the young man eloquent.

A. J. Muir and G. B. Willits were among the Little Lakers in town this week. They report matters quiet in their section.

Ed Lamb, who was operated upon for appendicitis recently, returned from the city Sunday. He was a little weak but is improving steadily.

Harry Britt and B. F. Branscomb of Long valley and P. I. Lancaster of Willits were among the arrivals at the Cecille this week and are attending court.

A. W. Schiller, Charles Christian, Jack Dougherty and Thos. Swanson were over from Greenwood this week as witnesses in the Darr-Skiffington case.

Mrs. C. B. Blessings, of Oakland, accompanied by her husband's little niece, Miss Ruth Seiler, are visiting with Mrs. Blessing's parents, Mr. and Mrs. D. M. Gibson, of Ukiah.

J. R. Skiffington and wife, Mrs. J. L. Skiffington, Geo. H. Ferguson, L. M. Smith, Ardie Chandon, Emmet Carison, W. S. Willard, Mrs. C. L. Dearborn and W. J. McCormick were in from Melburne and Ompche this week attending the Darr-Skiffington trial.

A Cutting Scrape

Constable A. J. Smith, of Willits, arrived in town Saturday with James Morris, P. Wright and Tony Meyers. The two last named knights of the road claim to be from San Francisco,. and while working their way up the coast fell in with Morris, who traveled with them to Sylvandale, a short distance west of Willits. Here they secured a cabin and cooked supper, after which Myers laid down on the floor and was soon asleep, while Wright lighted his pipe for a quiet smoke. Morris suddenly attacked Wright with a knife, cutting him severely about the head and face. The cries of the assailed man awoke Myers who hurried to the assistance of his friend. The two men soon beat their assailant into insensibility and departed at once for Willits for medical aid. Dr. Clark dressed their wounds and they then swore to a complaint against Morris. Constable Smith and Deputy Sheriff Singleton went out and after some search found their man. Upon being captured Morris swore to a complaint against the other men, so Constable Smith brot the trio to Ukiah and lodged them in jail until the case can be tried to determine who were the aggressors and guilty ones. The probabilities are that all three of them will be cinched.

THE COLONEL'S WATERLOO

Colonel John M. Fuller, of Honey Grove, Texas, nearly met his Waterloo, from liver and kidney trouble. In a recent letter, he says: "I was nearly dead, of these complaints, and, altho I tried my family doctor, he did me no good; so I got a 50c bottle of your great Electric Bitters which cured me. I consider them the best medicine on earth, and thank God who gave you the knowledge to make them." Sold, and guaranteed to cure, dyspepsia, biliousness and kidney disease, by J. R. Mathews' Pharmacy, at 50c a bottle.

CASTORIA.
Bears the Signature of Chas. H. Fletcher. The Kind You Have Always Bought.

From our books we can tell you (while you wait) the cost of an Abstract or certificate of title on your land. Ukiah Guarantee Abstract & Title Co.

Sheriff's Sale

Notice of Foreclosure Sale by Sheriff.

IN THE SUPERIOR COURT OF THE COUNTY of Mendocino, State of California.

NEVA MILDRED COPSEY As the Executrix of the Last will and testament of ALAMANDER N. COPSEY. Also known as A. N. Copsey, Deceased, Plaintiff.
vs.
EMMA MAY BROWN and B. F. BROWN, her Husband, Defendants

Under and by virtue of an order of sale and decree of foreclosure and sale issued out of the Superior Court of Mendocino County, State of California, on March 23rd, 1905, in the action above named, wherein the said plaintiff above named on the 18th day of February, 1905, recovered a judgment and decree of foreclosure against the above named defendants, Emma May Brown and B. F. Brown her husband for the sum of $708.70 and which included costs and counsel fees, and which judgment and decree aforesaid was on the 16th day of February, 1905, duly entered and recorded in Judgment and Decree of Foreclosure Book No. 1 of said Superior Court at page 377, I am commanded and required to proceed to notice for sale, and to sell the property and premises described in said decree of foreclosure and as therein set forth and provided;

NOW, THEREFORE, in pursuance to said judgment and decree of foreclosure and order of sale, public notice is hereby given that on

Saturday, the 15th day of April, 1905,

at two o'clock P. M. of said day, in front of the court house door at the main entrance to the Court House in Ukiah City, Mendocino County State of California, I will sell at public auction and as a whole in one parcel the property and premises situate in Mendocino County, State of California, and particularly described as follows, to wit:

Commencing at the NE corner of Lot 1 of Hastings Suburban Addition to Ukiah City running thence Southerly and along the East line of said Lot 1 and of Lot 2 of said Hastings Suburban Addition 1023 feet to a stake, thence in a Westerly direction 150 feet to the railroad's land, thence Northerly parallel with railroad's east line 1037 feet to the North line of said Lot 1 and thence 201 feet in an Easterly direction to the place of beginning, containing 4 27-100 acres more or less, and being the premises conveyed to the defendants by Norton Wagenseller and recorded in Book 60 of Deeds at page 388 Records of Mendocino County, State of California, being a part of Lots 1 and 2 Hastings Suburban Addition.

Together with all and singular the tenements, hereditaments and appurtenances thereunto belonging or in anywise appertaining, or so much of said premises as may be necessary to satisfy said judgement with interest, costs and expenses of sale, and said sale will be made to the highest bidder for cash, Gold Coin of the United States.

J. H. SMITH,
Sheriff, Mendocino County, California.
By D. M. GIBSON,
Under-Sheriff.

Dated this March 23rd 1905.
McNab & Hirsch, Attorneys for Plaintiff.

Notice of Sale of Real Estate at Public Auction.

NOTICE IS HEREBY GIVEN, THAT IN PURsuance of an order of sale made and entered by the Superior Court of the County of Mendocino, State of California, on the 28th day of February, A. D. 1905, in the matter of the estate of James McMahon, deceased, the undersigned administrator of said estate will sell at public auction, subject to confirmation by said Court, the following described real property, to-wit:

All of Lots Four and Five in Block Four situate on the West side of Spring street with a frontage on said Spring Street of fifty feet for each of said lots and a depth of one hundred and twenty-five feet each, in the Town of Sanel, now called Hopland and formerly called and known as Grand Center, situate, lying and being in the County of Mendocino, California.

Said sale will be made on the

8th day of April, A. D. 1905,

at ten o'clock in the forenoon, at the Court House door in front of the Superior Court House, in said County and State.

Terms of sale are ten per cent cash, lawful money of the United States, at date of sale balance in cash on confirmation of said sale by the Court.

Dated this 16th day of March, A. D. 1905.
J. C. RUDDOCK,
Administrator of the Estate of James McMahon, Deceased.

ROBERT DUNCAN,
Attorney for said administrator.

Order to Show Cause Why Order of Sale of Real Estate Should Not be Made

IN THE SUPERIOR COURT OF THE COUNTY of Mendocino, State of California.

In the Matter of the Estate of Edward Williams Deceased,

John Taylor, administrator of the estate of Edward Williams, deceased, having this 16th day of March, 1905, filed in this Court his verified petition praying for an order of the sale of the real property of said estate situate in Mendocino County, State of California, for the purposes therein mentioned, and it appearing to the Court that it is necessary that said real property be sold in order to pay the debts of decedent, the debts and charges and expenses of administration, and that it is for the best interests of said estate that said property be sold at private sale:

It is ordered, by the said Court, that all persons interested in the said estate of said deceased, appear before the said Superior Court on

Monday, the 17th day of April, 1905,

at 10 o'clock a. m. of said day, at the Court Room in the Court House in Ukiah City, Mendocino County, State of California, then and there to show cause why an order should not be granted to the said John Taylor, administrator of the estate of Edward Williams, deceased, to sell the real property petitioned to be sold or so much thereof as is necessary, at private sale

It is further ordered that a copy of this order be published for at least four successive weeks in the Mendocino Dispatch-Democrat, a newspaper printed and published in Mendocino County, State of California, prior to said April 17th, 1905.

Dated this March 16th, 1905.
J. Q. WHITE,
Judge of the Superior Court.

McNAB & HIRSCH,
Attorneys for Administrator.

Notice of Sale of Real Estate.

IN THE SUPERIOR COURT OF THE COUNTY of Mendocino, State of California.

In the Matter of the Estate of Nina David son, Deceased.

Notice is hereby given that in pursuance with an order of the Superior Court of the County of Mendocino, State of California, made on the 18th day of March, 1905, in the matter of the above entitled estate, the undersigned, the administrator of said estate, will sell at private sale for cash, gold coin of the United States, and subject to confirmation by said Superior Court, on or after ten o'clock A. M. of

Saturday, the 8th day of April, 1905,

at the law office of J. W. Preston, in the Old Law Building in the town of Ukiah City, County of Mendocino, State of California, all the right, title, interest and estate of the said Nina Davidson, deceased, at the time of her death, and all of the right, title, interest and estate that the said estate has, either by operation of law or otherwise, acquired since her death, in and to all those certain lots, pieces or parcels of land, situate lying and being in the County of Mendocino, State of California, and bounded and particularly described as follows, to-wit:

"All those certain lots, pieces or parcels of land, situate, lying and being in the County of Mendocino, State of California, and particularly described as follows, to-wit: The S. W. ¼ of the N. E. ¼; W. ½ of the S. E. ¼; S. ½ of the S. W. ¼ and the N. W. ¼ of the S. W. ¼ of Section 11, N. W. ¼ and W. ½ of the N. E. ¼; W ½ of the S. E. ¼ and E. ½ of the S. W. ¼ of Section 14; S. E. ¼ of the S. E. ¼ of Section 15, N. E. ¼ of the N. E. ¼ of Section 22 and the N. ½ of the N. W. ¼ of Section 23 all in Township 23 North of Range 16 West, M. D. M. Containing 800 acres according to the U. S. Survey thereof."

Terms and conditions of sale: Ten per cent of bid at the time of sale and the balance upon confirmation by the said Superior Court.

Sealed bids for the purchase of said lands will be received at the law office of said J. W. Preston, or may be filed in the office of the Clerk of the Superior Court of Mendocino County, California, at any time after the first publication of this notice and before the making of the sale.

Dated March 23rd, 1905.
WM. A. DAVIDSON,
Administrator of Estate of Nina Davidson, Deceased.

J. W. PRESTON,
Attorney for administrator.

Notice of Sale of Real Estate.

IN THE SUPERIOR COURT OF THE COUNTY of Mendocino, State of California

In the matter of the estate of Gottfried Spycher, deceased.

Notice is hereby given that in pursuance of an order of the Superior Court of the County of Mendocino, State of California, made on the 20th day of March, 1905, in the matter of the estate of Gottfried Spycher, deceased, the undersigned, the administrator of said estate, will sell at private sale, to the highest bidder, for cash, gold coin of the United States, and subject to confirmation by said Court, on or after

Saturday, the 8th day of April, 1905,

at 2:00 o'clock P. M. of said day, all the right, title, interest and estate of the said Gottfried Spycher at the time of his death, and all the right, title and interest that the estate has, by operation of law or otherwise, acquired other than or in addition to that of the said Gottfried Spycher at the time of his death, in and to all that certain lot, piece or parcel of land situate, lying and being in the County of Mendocino, State of California and bounded and described as follows, to wit:

S. W. ¼ of N. W. ¼ of Sec. 5, Tp 16 N. R. 12 W., M. D. M. (Saving and excepting from the above a strip of land containing about 3 acres heretofore conveyed by Chas. Zahner to the Cal. Northwestern Railway Company, a corporation, by deed, which deed is recorded in the office of the County Recorder of Mendocino County in Book 78 of Deeds, at page 378.

Also excepting a portion of land containing about 1½ acres of land, more or less, conveyed by F. Gieselbrecht to Caroline Gieselbrecht, his wife, by deed dated March 12th, 1904, which deed was recorded in the office of the County Recorder of Mendocino County on March 16th, 1904, in Book 97 of Deeds at page 209.)

Together with all improvements thereon.

Terms and conditions of sale, cash, gold coin of the United States ten per cent of the amount bid to accompany said bid, and balance on confirmation of sale by said Superior Court.

Bids must be in writing and may be left with the undersigned or at the offices of Thomas, Pemberton & Thomas, Attorneys for Estate, at Ukiah, Cal.

Dated March 22nd, 1905.
JOHN TAYLOR,
Administrator.

THOMAS, PEMBERTON & THOMAS,
Attorneys for estate.

SUMMONS.

IN THE SUPERIOR COURT OF THE COUNTY of Mendocino, State of California.

California Northwestern Railway Company, a corporation, Plaintiff,
vs.
George McCowen, Hale McCowen, and J. W Pew, Defendants.

Action brought in the Superior Court of the County of Mendocino, State of California, and the Complaint filed in office of the Clerk of said County of Mendocino.

JESSE W. LILIENTHAL, EsQ.,
Attorney for Plaintiff.

THE PEOPLE OF THE STATE OF CALIFORNIA SEND GREETING TO:

George McCowen, Hale McCowen and J. W. Pue, Defendants:

You and each of you are hereby notified to appear and answer the complaint in an action entitled as above, brought against you in the Superior Court of Mendocino County, State of California, by the plaintiff above-named, within ten (10) days after the service upon you of this Summons, if served within the County of Mendocino, or, within thirty (30) days, if served elsewhere.

And you are hereby notified that unless you appear and answer as above required, the said plaintiff will apply to the Court for the relief demanded in the complaint.

You are also further notified that this action is brought to condemn and take for the use of plaintiff as a railway corporation, and to be used for public use, a certain strip or piece of land belonging to you and situate in said Mendocino County.

The public use for which said land is sought to be condemned and taken, is for the convenient and necessary construction and operation of the plaintiff's railroad for main and side tracks, switches and other railroad structures, and for the construction and operation of a line of telegraph in connection therewith, which said railroad is to be and will be operated by plaintiff as a common carrier, and used by the public generally for the shipment of freight and the carriage of persons and baggage.

The following is a general description of the whole property of which the strip or piece sought to be condemned forms a part:

The SW¼ of Sec. 17; Lots 2, 3, 4 and SE¼ of NW¼ of Sec. 19, E½ of NW¼ of Sec. 20, NE¼ of SW¼ and SE¼ of Sec. 20; SW¼ of SW¼ of Sec. 21; NE¼ of NE¼ of Sec. 29; SE¼ of SW¼ of Sec. 22; SW¼ of NW¼ of Sec. 27; W½ of NW¼ and E ½ of SE¼ and SW ¼ of SE¼ of Sec. 33, SE¼ of N W¼ and SW¼ of Sec. 34; all in Twp. 19 N., R. 14 W., M. D. M., containing 1160 acres more or less.

The property sought to be condemned and taken by this action is situate in the Northeast Quarter of the Southeast Quarter (NE¼ of the SE¼) of Section Thirty-three (33), Township Nineteen (19) North, Range Fourteen (14) West, Mount Diablo Base and Meridian, in said County of Mendocino, and is more particularly described as

Beginning at a point on the North line of the Northeast quarter of the Southeast quarter of Section 33, T. 19 N., R. 14 W., Mt. Diablo Base and Meridian, from which the quarter section corner between Sections 33 and 34 in said Township and Range bears East 390 feet distant: Running thence parallel to, and distant fifty feet from the center line of the California Northwestern Railway Company's projected railroad, South 7 deg. 45 min. East, 194 feet: Thence by a curve of 768.6 feet radius to the right, 187.8 feet; Thence South 6 deg. 15 min. West, 100 feet: Thence by a curve of 179.6 feet radius to the right, 294.7 feet: Thence North 79 deg. 45 min. West, 90 feet: Thence by a curve of 279.8 feet radius to the left, 219.6 feet: Thence South 55 deg. 15 min. West, 170 feet: Thence by a curve of 179.6 feet radius to the right, 73.7 feet: Thence South 78 deg. 45 min. West, 143 feet: Thence by a curve of 336.8 feet radius to the left, 88 feet to the West line of the Northeast quarter of the Southeast quarter of said Section 33: Thence on said line South, 119 feet: Thence parallel to and distant 50 feet from the center line of the said projected railroad by a curve of 236.8 feet radius to the right, 115 feet: Thence North 78 deg. 45 min. East, 143 feet: Thence by a curve of 279.6 feet radius to the left, 114.7 feet: Thence North 55 deg. 15 min. East, 170 feet: Thence by a curve of 179.6 feet radius to the right, 141.1 feet: Thence South 79 deg. 45 min. East, 90 feet: Thence by a curve of 279.6 feet radius to the left, 458.7 feet: Thence North 6 deg 15 min. East, 12 feet more or less, to a point on the West line of the right of way of the California Northwestern Railway: Thence on Westerly line of right of way, North 6 deg. 15 min. West, 420 feet to the North line of the Northeast quarter of the Southeast quarter of said Section 33: Thence on said line West feet to the place of beginning. Containing Three and Three tenths (3 3-10) acres.

You are hereby referred to the said complaint on file herein, and the exhibits therein annexed and forming part thereof for particular and specific descriptions of the respective parcels.

And you are hereby further notified to appear within the time hereinbefore set forth and show cause if any there be) why the property described should not be condemned as prayed for in the complaint.

SEAL. Given under my hand and the Seal of the Superior Court of Mendocino County, State of California, this 18th day of March, 1905.
HALE McCOWEN,
County Clerk and ex-officio Clerk of said Superior Court.
By C. E. GANTER, Deputy Clerk.

Notice of Referee's Sale in Action for Partition.

IN THE SUPERIOR COURT OF THE COUNTY of Mendocino, State of California.

J. M. BARTLETT AND H. B. MUIR, Plaintiffs,
vs.
GEORGE ENDICOTT, MARGARET ENDICOTT, AND ADDIE FENN, ALICE PALMQUEST, MAGGIE CRANE AND METTIE EDWARDS, Children and Heirs at Law of SARAH ENDICOTT, Deceased, Defendants.

WHEREAS, In the above entitled action, an order of sale duly and regularly issued out of said Superior Court, on Tuesday, the 14th day of March, 1905, wherein it was commanded that three referees sell at public auction, to the highest bidder, for cash, all that certain lot, piece, or parcel of land, situate, lying and being in the County of Mendocino, State of California, bounded and particularly described as follows, to-wit:

The Northwest quarter (N. W. ¼) of Section Thirty-three (33) in Township Eighteen (18) North of Range Thirteen (13) West of Mt. Diablo Meridian, containing one hundred and sixty (160) acres, according to the U. S. Survey thereof.

AND WHEREAS, The undersigned were, by an order duly made and entered in said above cause, on the 23rd day of March, 1905, appointed as referees therein to make said sale, and the said undersigned have qualified as such referees;

Now, THEREFORE, Notice is hereby given that on

Monday, the 17th day of April, 1905,

at the hour of 10 o'clock A. M. of said day, at the East door of the Court House in the town of Ukiah City, Mendocino County, California, we will, in obedience to said order of sale, so made as aforesaid, sell the above described property to the highest and best bidder for cash, gold coin of the United States of America. Ten per cent of bid to be paid on day of sale, and balance upon confirmation of sale by the said Superior Court.

Dated this 23rd day of March, 1905.
W. M. PEERY,
H. J. RANDALL,
W. J. ELLIS,
Referees.

J. W. PRESTON,
Attorney for Referees.

Notice to Creditors.

Estate of H. G. Heldt, deceased.

Notice is hereby given by the undersigned, administrator of the estate of said deceased, to the creditors of, and all persons having claims against the said deceased, to exhibit them with the necessary vouchers, within four months after the first publication of this notice, to the said administrator, at his residence in Ukiah, Cal., the same being the place for the transaction of the business of said estate, in the county of Mendocino, State of California.

Dated March 9th, 1905.
JOHN TAYLOR,
Administrator.

THOMAS, PEMBERTON & THOMAS,
Attorneys for Administrator.
mch10-5t

FOLEY'S HONEY AND TAR
CURES the Most STUBBORN COUGHS
HOFFMAN PHARMACY, E. B. Gibson, Prop.

FINE SPRING DRESS GOODS

IS OUR THEME THIS WEEK

WE are now showing an unusually handsome line of Novelty Suitings for Spring and Summer wear, embracing dainty fabrics for Evening Dress, tasty and attractive selections for Street and General Use and fashionable and serviceable materials in endless variety to suit all tastes and purses.

We call special attention to our Silks for Shirtwaist Suits. Exclusive patterns that must appeal to stylish dressers.

FANCY EOLIENNES
A sheer Silk and Wool material for Evening Dresses. Would become a fairy queen.

ALPACAS
Plain and Fancy
Everybody should have one alpaca dress at any rate.

Pongees, Waisting Silks, Mercerized Effects, White Goods,
Wash Materials of All Kinds

NO TROUBLE TO SHOW GOODS

C. HOFMAN'S CASH STORE UKIAH

Imperial Mendocino

MIDDLE COAST HAPPENINGS

MENDOCINO, March 29.—The equinoctial storms made their presence felt away up on this coast to such an extent that the steamer Pomo was unable to land her passengers at Albion. The sea was the highest known for many years. At Caspar the mill had to shut down for a time, as the tide came up into the engine rooms and put out the fires.

Mendocino is gradually improving. The Masons intend adding a two-story addition to their hall in the near future. The addition will be 27x29 feet.

The Perkins boys are getting their camp in readiness for putting logs into the boom. About 75 men are now at work and more will soon be employed. Tom Megaw has charge of the general construction work, Lafe Hall will control the swampers and Messrs. McDonald and Waldo will boss the donkeys.

Fred Ledger, of Albion, has a new daughter at his home and J. Johnson has a bouncing boy.

B. F. Mallory, of Little River, is now in the hospital here undergoing treatment.

Ruel Armas has returned from the city much improved in health.

Lumbering is looking up now. The L. E. White lumber company has put 100 men into the woods for the summer.

Frank Bodoracco is in the hospital here recovering from the injuries received at Albion by having a log roll upon him.

Baseball has revived at Greenwood. The Greenwood boys crossed bats with the lads from Philo last week, the coasters winning by a score of 16 to 15. Greenwood is getting lively and everybody seems to be cleaning up and improving.

Mendocino has lost a good citizen in the departure of Antone Anderson and family. They will reside in San Francisco in future.

A. W. Warnell died at his home here last week at the advanced age of 54 years.

Our old friend Clarence L. Stout, of Elk, wears a broad smile now, twin native sons having arrived at his home recently.

NORTHERN MENDOCINO

COVELO, March 27.—The prospects for good crops in this vicinity are most excellent. Grass is good on the ranges and all stock will do well. The grain is well up and everything is attired in the best of spring suits. The rainfall for March has been nearly six inches, making a total of about 35 for the season.

The Dorcas Aid Society held its 21st anniversary last week. A first class entertainment was given, which was wound up by an excellent supper. It was also a financial success, something over $80 being cleared.

Deputy Assessor L. D. Montague is busy listing the property in this district. Lem knows the value of things and is giving good satisfaction.

The first rattlesnake of the season was killed by Misses Kerlinger and Mullis. It had 13 rattles, an unlucky number for the snake.

Jim Crabtree and the Lampley boys brot in a drove of porkers from the Horse ranch recently.

George Asbill has accepted a position on the Hop & Barley ranch.

Ben Hayden, Sanford Redwine, Ed Purcell, Al Want, Nick Hancock, Chet Perry, Enoch Pollard, Lize Reeves and Roy Steele have gone to Elk creek in quest of big game. They expect to kill a number of bear and rattlesnakes before returning.

"Rip" Marshall of the Lone Pine Mine says he doesn't want anything more to do with dynamite. It acts too much like its name was "Maud."

Rev. Allan Mackay has been called to the pastorate of the Presbyterian church for another year.

Arthur Tuttle had his arm dislocated last week by being thrown from a mule.

The students of our local high school will give a swell dance on the last evening in March.

Messrs. Dick English and Hopper while out in the woods recently saw a panther "limping" thru the brush. Dick got a shot at the "varmint" but missed it as he was going "sideways."

NEWSY NOTES FROM WILLITS

WILLITS, March 29.—Quite a few of our local Odd Fellows went to Ukiah last Saturday night to witness the work of the Oakland degree team. They report a splendid time.

Editor Roberts, of the News, paid Ukiah a visit last week. Mr. Roberts is showing some commendable enterprise by issuing his paper twice a week.

Mrs. H. W. Drenkel, who went to Los Angeles some time ago on account of poor health, has returned to Willits, much improved in condition.

A. A. Wilson, the new bookkeeper for the Diamond D mill, has arrived from the city. He was accompanied by his wife.

B. F. Rice, a brother of our fellow townsman W. I. Rice, stopped off here on a visit for a few days, while en route to Humboldt on business.

The town is getting ready for the spring and summer boom. The Board of Health has taken time by the forelock and requested a general cleaning up, not only for appearance' sake, but also for health.

A. W. Foster has had a number of cattle brot up from Hopland which he placed on the new ranch recently purchased from Mr. Sweeny.

Harry Mohn has a force of men at work on his new fourteen-room house. The Whited cottage on Valley street is nearing completion and work has begun on the Stradley house on Railroad avenue.

Attorney W. P. Thomas and John McMurry were up from the county seat last week on business.

There was quite a gathering of Masons on the night that our Mayor H. B. Muir was "raised." This order is doing considerable work of late.

The Rebekahs had an enthusiastic meeting last Friday afternoon and also in the evening, when the work was exemplified. The delegates elected to the Grand Lodge were Mesdames De Camp and Brasket.

At the meeting of the directors of the Irvine-Muir Co. last week the following directors were elected for the ensuing year: H. B. Muir, Pres.; C. A. Irvine, Sec'y; G. S. Gilbert, John McMurry, W. T. Saxon. The business of the past year was very satisfactory. During the coming year the company expect to erect a mill on the Noyo and do a bigger business.

Mrs. A. C. Perry came down from Covelo to meet her husband who had returned from the city where he had been undergoing treatment.

Mrs. Joseph Kausler, sister of S. S. and Harry Baechtel, died at her home in Maryland recently at the age of 75 years.

F. A. Grothe has received six thorobred hounds from below which will be used for hunting wild animals on his range.

Geo. Willits, T. E. Fulwider, Vane Rogers and E. L. Cox, of this burg, will go to Ukiah Thursday where they will attend court, having been drawn as trial jurors.

NORTH COAST NEWS BUDGET

FORT BRAGG, March 30.—The business men of this city have inaugurated a movement to close their stores early every evening and on Sundays. It's surely a proper step. People that have trading to do should think of the overworked clerks and try to help them to get shorter hours. The business men are all in favor of the proposition and if the people will only assist the movement will become a permanent feature in business circles.

Fort Bragg is still growing and improving. P. O. Hardell, our enterprising merchant, is erecting another building on his lot on Laurel street. The new building is to be a two-story wooden structure.

An effort is being made to form a lodge of the Knights of Pythias here. All fraternal orders in town are flourishing. The Masons recently conferred degrees upon several candidates.

C. W. Mero is recovering from a sick spell.

R. M. Brown, J. W. Cowen, R. S. Lydick and John Kemppe leave for the county seat this week as trial jurors.

The authorities have decided to get C. Guidi on some charge or another. He has been arrested again. Three times the jury has failed to agree.

Constable Waldo took Victor Rapsar over to the Mendocino asylum last week. Rapsar is the man that stabbed J. H. Anderson in the arm.

The Odd Fellows and the Eagles have had initiations quite frequently the last two weeks.

News from Hardy creek shows bustle and enterprise by the C. A. Hooper company. Over one hundred men are employed and 1,000,000 feet of excellent lumber is sawed each month. The coast is gradually getting back to its normal condition.

F. J. Smith has returned from a business trip to San Francisco and vicinity.

Mrs. Curtis, wife of Mr. Curtis, of the Glen Blair mill, passed away last week. The mill shut down for one day out of respect to her memory.

CURED HEMORRHAGES OF THE LUNGS

"Several years since my lungs were so badly affected that I had many hemorrhages," writes A. M. Ake, of Wood, Ind. "I took treatment with several physicians without any benefit. I then started to take Foley's Honey and Tar, and my lungs are now as sound as a bullet. I recommend it in advanced stages of lung trouble." Foley's Honey and Tar stops the cough and heals the lungs, and prevents serious results from a cold. Refuse substitutes. For sale by E. B. Gibson.

To Whom it May Concern

NOTICE IS HEREBY GIVEN that my wife, Annie G. Elmslie, having left me without just cause or provocation, that I will not be responsible for any debts contracted by her in my name after this date.

Dated Ukiah, March 24, 1905.

3t* W. A. ELMSLIE.

CHAMPION LINIMENT FOR RHEUMATISM.

Chas. Drake, a mail carrier at Chapinville, Conn., says: "Chamberlain's Pain Balm is the champion of all liniments. The past year I was troubled a great deal with rheumatism in my shoulder. After trying several cures the storekeeper here recommended this remedy and it completely cured me." There is no use of anyone suffering from that painful ailment when this liniment can be obtained for a small sum. One application gives prompt relief and its continued use for a short time will produce a permanent cure. For sale by J. R. Mathews' Pharmacy.

POINT ARENA AND VICINITY

POINT ARENA, March 29.—Point Arena is not going to be a dead one this year. We will soon have a bank as most of the stock has been taken.

It is expected that the town will be lit up by electricity soon. Albert Brown of Mendocino has been here looking into the project of establishing an electric light plant.

Our creamery seems to keep in the lead all right. It paid the highest price for milk last month ever reached on the coast. We like to see good prices for everything.

Matt Piper has returned from an extended trip to northern Mendocino and Humboldt.

The recent storm at sea had its effect here last week, the waves reaching the warehouse.

John Bishop and Frank Donner went up to Fort Bragg to take a flight with the Eagles last week. John cut quite a figure eight in harness and one would have thot his name was "Maud" from the way he acted.

J. F. McNamee, the Fish Rock merchant, is reported quite sick in the city.

J. Davis had his leg injured at Bourn's landing last week.

John Lowery came up on the steamer the other day and is now quite sick at the Eagle hotel. He will be able to return home soon.

A. W. Adams has gone to Tuolumne to work in the mill.

Chas. Schlachter, who expects to go to business college in San Francisco soon, was "surprised" by a number of his young friends a few evenings since. All report a good time and wish Charley success in his school work.

The Native Daughters' entertainment and dance at Greenwood on St. Patrick's night was a great success according to those who attended from here—Misses Carrie Stingley, Absolma Iversen, Lena Scott and G. R. Pursell.

E. P. Gillmore has gone to San Luis Obispo where he has been called as a witness of the will of the late J. G. Tornquist.

Democratic Opportunity

Mr. Bryan has announced thru the columns of his paper, The Commoner, that the principal cause of Democratic defeat this year was that the men who secured control of the party organization at St. Louis sounded a retreat when a charge should have been ordered all along the line. He insists that conditions demand radical action, and that the people want something definite upon which they can rely. The Commoner, he announces, will carry on a campaign of education, advocating tariff reform, the overthrow of private monopolies, labor legislation, municipal ownership of public utilities, public ownership of railroads and telegraph systems, an income tax, the election of federal judges by the people, the election of United States senators by popular vote, direct legislation, and the selection of postmasters by the people whom they are to serve.

It will be necessary to regain control of the party organization. To do this the friends of reform thruout the entire country must work together. A Democratic paper of national scope offers the best means for carrying on this work, and the Commoner occupies this field. The campaign of education and organization which Mr. Bryan announces will be carried on thru the Commoner regularly so as to keep in touch with the progress the reform forces are making, and to fortify himself with facts and arguments to convince his Republican neighbor that the Democratic party offers the surest relief from class legislation and trust domination.

The low rate which Mr. Bryan has quoted on his paper enables us to send out The Commoner and THE DISPATCH both one year for $3.25. Get your neighbors to join you in circulating Democratic literature, and the election returns in 1908 will not call for apologies or explanations. tf

Get Miller's three-seated surrey for funerals. tf

Our certificates of title embrace an investigation of the law as applied to each particular case. Ukiah Guarantee Abstract and Title Co.

PALACE SHOE STORE
(NEAR POSTOFFICE)

NEW SPRING GOODS FOR 1905

A full line in everything up-to-date in fine footwear. We are showing this season the very best and most stylish goods that money can buy and guarantee to save you 25 per cent on every purchase made in our store. Call and inspect our goods and prices, and be convinced that we can give you the very best of footwear at prices that will please you. No trouble to show goods.

Yours truly,
E. S. AMES, Prop.

GROCERIES

Fancy and Staple Groceries of all kinds. Try our

Sweet Nutty Grain Mush

Dr. Price's Wheat Flake Celery Food
Only 15c per package

Dried Fruits and Vegetables

Crockery, Glassware, Tinware, Agateware. Everything for the kitchen.

Special Sale for 10 days only of
Sanitarium Raisin Crisps
For 10c per pound, regular price 20c.

W. M. COX

A Snug Bank Account To Draw On

When times are slack and wages low is far more satisfactory than any amount of sympathy.

You can open an account in our Bank with one dollar. Come to us and we'll give you a little savings bank to take home—we keep the key.

Begin at once; we pay 3 per cent interest on such accounts.

Savings Bank of Mendocino COunty
Ukiah, Cal.

For Sale

From one to 12 fresh milk cows for sale. ROBERT CHIPPS,
mc10-4t* Calpella.

PROFESSIONAL CARDS.

S. P. BEATTIE
Real Estate Agent,
WILLITS, CAL.
Dealer in City and Country Property. All letters asking for information promptly answered.

DR. A. L. GIBSON,
DENTIST
Ukiah, Cal
OFFICE—Marks' Building.

DRS. CASE & THOMAS,
DENTISTS,
Ukiah City, Cal.
OFFICE—Corner Oak and Standley Streets—One block west of Sheriff's Office.

W. N. MOORE, M. D.,
PHYSICIAN & SURGEON,
Ukiah City, Cal.
OFFICE—In Eagle Block, South State Street.

J. T. MUTCHMOR, M. D.
Physician and Surgeon.
Office—Under A. O. U. W. hall.
WESTPORT, Co

E. F. SWORTFIGUER,
ATTORNEY and COUNSELOR AT LAW,
Willits, Cal.
Will promptly attend to all business entrusted to his care.

W. G. POAGE,
ATTORNEY and COUNSELOR AT LAW.
Ukiah, Cal.
Will practice in all the courts of the state. Prompt attention given to all business entrusted to his care. OFFICE: School St., south of Christian church.

ROBERT DUNCAN.
DISTRICT ATTORNEY and ATTORNEY AT LAW,
Ukiah City, Cal.
Will practice in all the Courts of the State. Prompt attention given to all probate business and civil business to which the county is not a party.
OFFICE—Upstairs in Court House.

J. C. RUDDOCK,
ATTORNEY-AT-LAW,
Ukiah City, Cal.
Business promptly attended to in all State and Federal Courts or before any of the Departments.
OFFICE—Marks building, S. of Court House.

ROTHERMEL & MERRELL
City and County Real Estate
Redwood Timber Lands
07 California St., San Francisco, Cal.
Special attention given to Mendocino County Lands.

POAGE & WOODWARD
REAL ESTATE DEALERS
Timber and farming lands and town property bought and sold, loans negotiatkd, taxes paid and property of non-residents cared for. Fire and life insurance. Office, School street, northwest of court house. Office phone 234; res. 374.

THOMAS, PEMBERTON, & THOMAS
ATTORNEYS and COUNSELORS AT LAW
Ukiah, Cal.
OFFICE—In Postoffice Building, Coner School and Perkins streets.
Will practice in all State and Federal Courts

McNAB & HIRSCH,
Attorneys and Counselors at Law
Ukiah, Cal.
Will practide in all State and Federal courts
Office—In Odd Fellows' building.

DR. IDA M. LATHROP
WOMEN AND CHILDREN'S DISEASES A SPECIALTY
Ukiah, Cal.
OFFICE HOURS: 11 to 12 a. m., 2:30 to 4:30 p. m.
Telephone: Office 333. Residence, Mrs. W. H. Cooper. Telephone 425.

CORNELIA REBEKAH LODGE, No. 20
Meets 2nd and 4th Mondays at I. O. O. F. hall.
MRS. CELIA LOBREE, N. G.
EFFIE COOPER Sec.

P. H. JOSEPH
Graduate Optician,
If you are troubled with your eyes call on me.
— Consultation Free —
Office at E. Joseph's Jewelry Store.

Rheumatism, Liver and Kidney Troubles are positively cured with *Kellett's Oil of Eden and Sweet Spirits of Eden.* For proof of truth call or send to
ANY DRUGGIST IN UKIAH
For sale at all druggists

Berries a Specialty

Large plants that will bear from next summer—1905—if planted early. Himalayes and Phenomenals—two best new berries; shipped everywhere; send for price list. W. Young, No. 2525 Milvia, Berkeley, California. mc10

To Cure a Cold in One Day
Cures Grip in Two Days.
Take Laxative Bromo Quinine Tablets.
Seven Million boxes sold in past 12 months.
This signature, E. W. Grove on every box. 25c.

H. MARKS & CO.'S

SPRING STOCK OF MERCHANDISE

WATCH FOR OUR FORMAL SPRING OPENING

SPRING DRESS GOODS

WE are showing a line that's seldom seen in a town of this size. We had the first pick and naturally secured the cream of the mills product. Our Eastern buyer was in the market early, buying side by side with the largest dry goods dealers in America. The result of this will be seen by the handsome gowns that will be worn by the ladies of Ukiah and throughout Mendocino County this Spring and Summer.

NEWS SPREADS RAPIDLY

THE number of requests for samples we received in the last few weeks from different parts of the County is astonishing and not one, up to this day to the writer's knowledge, failed to send an order after receiving samples, as such a line of Wash Goods can not help but appeal to every woman who sees it and the prices we sell them at.

Shirt Waists and Shirt Waist Suits

OUR second order for Shirt Waists and Shirt Waist Suits is already on the way East This we call a record breaker, to duplicate a stock of goods before the season has fairly began.

If we can have the pleasure of just showing you the new styles and posting you in regard to the fairness of our prices, we will undoubtedly make you our permanent customer.

In justice to yourself, look at our goods and get our prices. You will find some new experiences and some new sensations awaiting you when you see what we offer.

SAMPLES SENT ON APPLICATION

MAIL ORDERS PROMPTLY ATTENDED TO

WATCH FOR OUR FORMAL SPRING OPENING

H. MARKS & CO.

THE HOME OF GOOD GOODS

PERSONAL PARAGRAPHS

Many Short Items Concerning Some People You Know.

E. Cerf was up from Petaluma last Saturday.

Miss May Thomas is teaching the Pieta school this term.

John Day and wife were guests at the Cecille last Sunday.

Constable A. J. Smith was in town last Sunday from Willits.

Practice meeting for Rebekahs, Saturday evening at 7:30.

Fred Roeder was up from Largo last Saturday and Sunday.

Con H. Goldberg was registed at the Cecille last Wednesday.

J. R. Skiffington, of Melburne, had business in town last Friday.

Perry Neil and Robt. Marders were down from Potter last Saturday.

Roy Cohn, of Napa, is visiting with Dr. Case and family this week.

W. A. Roberts, editor of the Willits News, was a visitor in town last week.

Albert Brown, of Mendocino, was seen on the streets of Ukiah last week.

Mrs. C. B. Perkins, of Comptche, was a guest at the Palace last Saturday.

Don't forget the entertainment to be given at York & Cleland's hall tonight.

Mrs. Wallace Price, of Oakland, is up on a visit to Dr. E. G. Case and family.

W. W. Thatcher was among the visitors in town from Hopland last Saturday.

Seats are now on sale at York & Cleland's for the concert to be given tonight.

Doc Standley was in town a few days this week shaking hands with old time friends.

Ed Purdy, the Laytonville merchant, was a visitor in town the first few days of the week.

Mrs. L. D. Jewell paid the bay city a business and pleasure visit last Saturday and Sunday.

Mrs. Lulu Twist, of Oakland, is visiting her parents, Mr. and Mrs. F. Brunner, of this city.

H. L. Zeek, the popular hotel man of Westport, was among the coasters in town since our last issue.

Mrs. Harry Morris, of Sutter Creek, is here on a visit to her parents, Mr. and Mrs. B. B. Fox.

J. W. Flaherty, of Milpitas, was among the guests at the Cecille last Sunday. Jim likes his new home first rate.

You will miss a rare treat if you neglect to attend the concert and dance at York & Cleland's hall tonight.

Messrs. Scudamore and Hendricks, of Scott's valley, Lake county, were guests at the Palace a few days last week.

Don't forget the new millinery store. All new goods, latest styles. Meyers Building, 210½ South State street.

Captain Linquist came down from Seattle to attend the funeral of his son, Dr Linquist, who was buried Sunday.

Don't forget that J. W. Eversole has moved into his new building north of the Palace Hotel. Telephone 162.

H. B. Hickey, the Albion lumber company's popular superintendent, had business at the county seat last Saturday.

Geo. E. Shinn, the Potter valley hop-grower, was circulating among friends in town the latter part of last week.

Harvey A. Thomson and J. R. Cornwall were up from Hopland last Saturday evening to attend the I. O. O. F. blowout.

Miss Birdie Mooney, the popular bookkeeper for the City of Ukiah, is enjoying a short vacation with her parents in Petaluma.

Among the Odd Fellows from Willits that came down last Saturday we noticed Dr. C. F. Clark, P. L. Hall and C. A. Irvine.

Shaw's Pure Malt has a marvelous dietetic value. While refreshing and pleasant to take, it helps assimilation of food. Sold by Higgins & Co. 3-24-1t

Mrs. D. E. Capell and Mrs. J. M. Standley are rusticating at Witter Springs.

Robert Chipps, the hustling rancher of Calpella, was seen in town this week.

Theodore Fulwider, of Willits, was called to the county seat yesterday on business.

D. T. Johnson, one of Covelo's biggest farmers, had business in our city this week.

Mrs. W. H. Miller, who has been in San Francisco for some time, has returned home.

Andrew Haun, the Laytonville lumber man and weather reporter, is in town doing jury duty.

R. S. Lydick and L. B. Charles were among the crowd of coasters in town this week attending court.

Pat Kenny, of Moody, and H. Tullener, of Point Arena, were among the trial jurors in town this week.

D. L. Cox, one of the prominent ranchers of Little Lake valley, is in town, being one of the lucky or unlucky trial jurors.

If it is a bilious attack take Chamberlain's Stomach and Liver Tablets and a quick cure is certain. For sale by J. R. Mathews' Pharmacy.

Mrs. S. S. McGarvey will have her spring opening in millinery next Wednesday and Thursday, April 5th and 6th, when she will be pleased to show the ladies of Ukiah and vicinity the latest in Easter, spring and summer styles. Remember the date and the place—Mrs. McGarvey's millinery parlors, Dowling block.

Mrs. A. Cranz wishes to announce that she has returned from San Francisco with a very nice line of millinery goods and also especially invites the ladies of Ukiah and vicinity to call on her opening days beginning Wednesday, April 5. She has secured a trimmer, Miss E. Cook, from the city, who comes well recommended from San Francisco and Eastern houses.

J. M. Harlan, the well known piano tuner, will make his regular annual trip to Ukiah immediately after the arrival in April of the Conreid Opera Co. in San Francisco. It will be remembered that Mr. Harlan was special tuner for the celebrated Maurice Grau Opera Co. during their season in San Francisco having adjusted the Grand Weber Piano placed at the disposal of Mme. Sembrich, and who is one of the principal stars of the Conreid Opera Co. mch31-2t

Band Concert

The following program will be rendered at York & Cleland's hall tonight, the entertainment to be given for the benefit of the band:

March ..... "Drummer of the Regiment"
Band
Overture ..... "Lustpiel"
Band
Vocal Solo ..... (Selected)
Dr. Robert Thomas
Speech .....
J. L. McNab
Vocal Solo ..... (a) "Merrily I Roam"
(b) "La Paloma"
Mrs. T. J. Weldon (assisted by Junior Quartette)
Quartette "Down Where the Sweet Magnolia Blooms"
Junior Quartette
Selection from the Opera "Prince of Pilsen"
Band
Galop "The Midnight Express" (Descriptive)
Band
Social Dance.

Reserved seats, 35 cents; general admission, 25 cents; children, 15 cents. Seats on sale at York & Cleland's.

WOMEN'S KIDNEYS

Women are more often afflicted with kidney disorders than men, but attribute the symptoms to diseases peculiar to their sex, while in reality the kidneys are deranged. Nervousness, headache, puffy or dark circles under the eyes, pain in the back, are signs of kidney trouble that must not be ignored, or a serious malady will result. Foley's Kidney Cure has restored the health of thousands of weak, nervous, broken down women. It stops irregularities and strengthens the urinary organs. It purifies the blood and benefits the whole system. Sold by E. B. Gibson.

New Millinery Store

All the latest shapes and effects that go to make up a stylish hat may be seen now. Prices to suit all.

LUCE & EMERY,
Meyers Building, 210½ South State street, Ukiah.

Death Rate in New York and Chicago

During November and December, 1903, one-fifth of the deaths in New York and Chicago were from pneumonia. Foley's Honey and Tar not only stops the cough, but heals and strengthens the lungs and prevents pneumonia, so do not take chances on a cold wearing away when Foley's Honey and Tar will cure you quickly and prevent serious results. Sold by E. B. Gibson.

RARE TREAT FOR UKIAH

An unusual and unique treat will be offered our theatre-goers on Friday evening, April 28th, when the Vallejo Dramatic Club, a very clever organization of amateur players, under direction of Stewart Allen, an old actor, for many years with the Sol Smith Russell Company, will present a one act drama, "The Littlest Girl" and a three act comedy drama, "Love and War."

In the cast are Captain John Davidson, Lieutenant Pracht, Sergeant Schoof, all of Washington Company No. 49, Uniform Rank Knights of Pythias of Vallejo, Jere Sullivan, a clever amateur comedian of the navy yard city, Earle Drummond and Stewart Allen, who have been with such companies as Sol Smith Russell, Nat Goodwin, the Alcazar Stock Company of San Francisco. Miss Tessie Kness, Miss Fannie Prosnahan, Mrs. Florence McKernan, three clever amateur actresses of Vallejo, will also be in the cast and a special feature of the performance will be the appearance of the Vallejo Uniformed Rank, K. of P., in the war scene in second act of "Love and War," who will give some attractive evolutions. Their performance was recently given in Vallejo to a packed house at Farragut Theatre, and it is thru the enterprise of Colonel Marks that the people of Ukiah will see this enjoyable performance.

A special feature of the performance will be the drill with regulation army muskets by the members of Vallejo company. The audience that witnessed the sword drill by this company at the band concert on Washington's birthday will remember the perfect manner in which the swords were handled, and the gun drill is equally as good.

Ayer's

For hard colds, bronchitis, asthma, and coughs of all kinds, you cannot take anything better than Ayer's

Cherry Pectoral

Cherry Pectoral. Ask your own doctor if this is not so. He uses it. He understands why it soothes and heals.

"I had a terrible cough for weeks. Then I took Ayer's Cherry Pectoral and only one bottle completely cured me."
MRS. J. B. DANFORTH, St. Joseph, Mich.

25c., 50c., $1.00. All druggists. J. C. AYER CO., Lowell, Mass.

for **Coughs, Colds**

You will hasten recovery by taking one of Ayer's Pills at bedtime.

UKIAH THEATRE

MONDAY, APRIL 10, 1905

ONE NIGHT ONLY

RICHARD J.

JOSE

World's Greatest Contra-Tenor and His Grand Concert Company

SEAT SALE, APRIL 7, 1905

YORK & CLELAND'S

Prices, 50c, 75c, $1

The Undertakers Of Ukiah

Night Phone No. 103

Day Phone No. 222

Ukiah Mercantile Co.

Andrew Ward, Undertaker

Eggs for Hatching

THE UNDERSIGNED HAS FOR sale eggs for hatching—pure strain Brown Leghorns and White Plymouth Rock. Price per setting—13 eggs of either kind—fifty cents. Call on or address A. P. WEGER, mc3-1m* Ukiah, Cal.

INCREDIBLE BRUTALITY

It would have been incredible brutality if Chas. F. Lemberger, of Syracuse, N. Y., had not done the best he could for his suffering son. "My boy," he says, "cut a fearful gash over his eye, so I applied Bucklen's Arnica Salve, which quickly healed it and saved his eye." Good for burns and ulcers too. Only 25c at J. R. Mhewats' Pharmacy.

Notice to Creditors.

Estate of J. B. Patrick, Deceased.

Notice is hereby given by the undersigned, John Taylor, administrator of the estate of said deceased, to the creditors of, and all persons having claims against the said deceased, to exhibit them with the necessary vouchers, within four months after the first publication of this notice, to the said administrator, at his residence at Ukiah, California, the same being the place for the transaction of the business of said estate, in the County of Mendocino, State of California.

Dated March 29th, 1905.

JOHN TAYLOR, Administrator.

Thomas, Pemberton & Thomas, Attorneys for Administrator.
mc31-5t

Notice to Creditors.

Estate of Susan Turner, Deceased.

Notice is hereby given by the undersigned, administrator of the estate of said deceased, to the creditors of, and all persons having claims against the said deceased, to exhibit them, with the necessary vouchers, within four months after the first publication of this notice, to the said administrator at his residence at Ukiah, California, the same being the place for the transaction of the business of said estate, in the County of Mendocino, State of California.

Dated March 29th, 1905.

JOHN TAYLOR, Administrator.

Thomas, Pemberton & Thomas, Attorneys for Administrator.—mc31-5t

Notice for Publication of Time Appointed for Probate of Will

IN THE SUPERIOR COURT OF THE COUNTY of Mendocino, State of California.

In the Matter of the Estate of Benjamin S. Colwell, Deceased.

Notice is hereby given, that Monday, the 17th day of April, A. D. 1905, at ten o'clock A. M. of that day, and the Court Room of said Court, at the Court House, in the County of Mendocino, State of California, have been appointed as the time and place for proving the will of said Benjamin S. Colwell, deceased, and for hearing the application of John Taylor, Public Administrator of Mendocino County, California, for the issuance to him of Letters of Administration with the will annexed thereon. And all persons interested in said estate are notified to then and there appear and show cause, if any they have, why said will should not be admitted to probate, and Letters of Administration with the will annexed thereon issued to said petitioner.

HALE McCOWEN, County Clerk

McNab & Hirsch, Attorneys for Petitioner.

Dated March 29th 1905.

Indorsed: Filed March 29th, 1905.
HALE McCOWEN, Clerk.

Sheriff's Sale

Order of Sale and Decree of Foreclosure and Sale

IN THE SUPERIOR COURT OF THE STATE of California in and for the County of Mendocino.

HUGH M. JOHNS, Plaintiff.
vs.
HARRY W. SHUTTLER and F. M. SHUTTLER his Wife, Defendants

Under and by virtue of an order of sale and decree of foreclosure and sale issued out of the Superior Court of the County of Mendocino, State of California, on the 25th day of March, A. D. 1905, in the above entitled action wherein Hugh M. Johns, the above named plaintiff, obtained a judgment and decree of foreclosure and sale against Harry W. Shuttler and F. M. Shuttler his Wife, defendants, on the 25th day of March, A. D. 1905, for the sum of Two Thousand Four Hundred and Two and 95 100 Dollars, in United States Gold Coin, besides interest, costs and counsel fees, which said decree was, on the 25th day of March, A. D. 1905, recorded in Judgment Book, Decrees of Foreclosure No. 1, of said Court, at page——, I am commanded to sell all those certain lots, pieces or parcels of land, situate, lying and being in the County of Mendocino, State of California, and bounded and described as follows to wit:

All those certain lots, pieces, and parcels of land, situate, lying and being in the Town of Covelo, County of Mendocino, State of California, and bounded and particularly described as follows to wit: Commencing at a point in said Town of Covelo on the North side of Greeley street 70 feet from the county road; running thence North 115½ feet, thence West 120 feet, to the lot heretofore belonging to George E White; thence South 115½ feet, to the North line of said Greeley street, thence East along the North line of said Greeley street, to the point of beginning, being the same premises heretofore conveyed to Thomas E Long and H F Liston by Frank Youree, by deed dated June 15th, 190 and recorded in the office of the County Recorder of said County of Mendocino in Liber 78 of Deeds at page 610 and thereafter and on June 3, 1902, conveyed by said Thomas E. Long and H. F. Liston to said Harry W. Shuttler by deed dated June 3, 1902, and recorded in the office of the County Recorder of said County of Mendocino, in Liber 85 of Deeds at page 358 thereof. Also that certain lot bounded on the North by land now or formerly owned by Thomas Scannel; on the East by the county road; on the South by Greeley street, and on the West by land formerly owned by Mary Begley, being the premises now occupied by said Harry W. Shuttler as a livery stable and heretofore conveyed to Thomas E Long and H F Liston by F W Youree by deed dated June 15th, 1901 and recorded in the office of the County Recorder of the said Mendocino County, in Liber 78 of Deeds at page 610 and thereafter conveyed by said Thomas E Long and H. F. Liston to said Harry W. Shuttler by deed dated June 3, 1902, and recorded in the office of the County Recorder of the said Mendocino County in Liber 85 of Deeds at page 358 thereof.

Together with all and singular, and tenements, hereditaments and appurtenances thereunto belonging.

Public notice is hereby given that, on

Saturday, the 22nd Day of April, A.D. 1905,

at 2 o'clock P.M. of that day, in front of the Court House door of the County of Mendocino, I will, in obedience to said order of sale and decree of foreclosure and sale, sell the above described property, or so much thereof as may be necessary to satisfy said judgment, with interest and costs, etc., to the highest and best bidder, for gold coin of the United States.

Dated Ukiah, Cal., March 28th, 1905.

J. H. SMITH, Sheriff.
By D. M. GIBSON, Deputy Sheriff.

GROCERIES

A full line, the best that money can buy. Everything fresh. We buy for cash and will make it an object for you to do the same.

HARDWARE

We have everything you may need in this line. All kinds of cooking utensils in Tinware, Agateware or Graniteware can be found at our store. Also Stoves and ranges of every size and price. Rifles, Shotguns, Fishing Tackle, Ammunition, Building Material, Paints, Oils and Glass.

VEHICLES

Joe. W. Moon's Buggies, Surries and other vehicles. The best made. Let us show them to you before you buy.

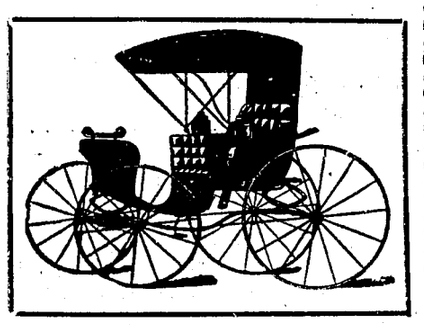

J. A. GIBSON

UKIAH, CALIFORNIA

FURNITURE ==

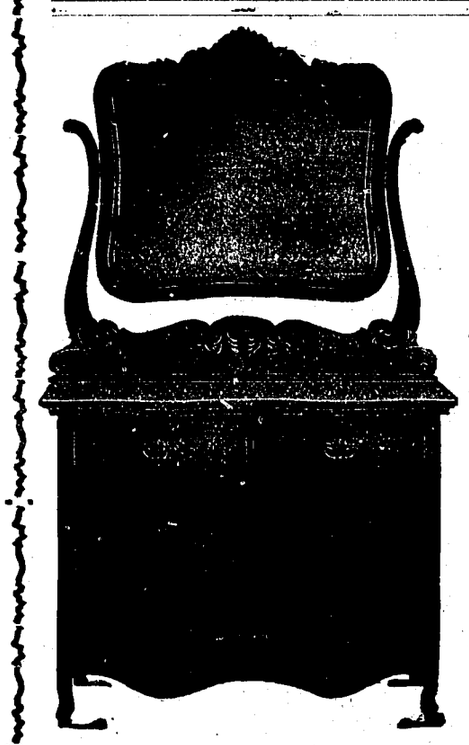

New Firm
New Goods
New Prices

All are cordially invited to call and see our complete new stock of

FURNITURE
CARPETS
WALLPAPER

We will make a specialty of Picture Framing, and have the most complete line of up-to-date Moldings ever shown in Ukiah.

Huchison & Roeder UKIAH CALIF.
PHONE—Office 23, Res. 651

J. W. Eversole

Now has his fine stock of Furniture, Carpets, Wall Paper, etc., on display at his new store. Give him a call.

Undertaking and Embalming

State Street, North of Palace Hotel, Ukiah, California

A SAFE COUGH MEDICINE FOR CHILDREN

In buying a cough medicine for children never be afraid to buy Chamberlain's Cough Remedy. There is no danger from it and relief is always sure to follow. It is especially valuable for colds, croup and whooping cough. For sale by J. R. Mathews' Pharmacy.

STARTLING MORTALITY

Statistics show startling mortality, from appendicitis and peritonitis. To prevent and cure these awful diseases, there is just one reliable remedy, Dr. King's New Life Pills. M. Flannery, of 14 Custom House Place, Chicago, says: "They have no equal for constipation and biliousness." 25c at J. R. Mathews' Pharmacy.

THE WHITE HOUSE

A MAGNIFICENT SHOW OF SPRING AND SUMMER DRESS GOODS

Plain & Fancy Voile

In all the very newest shades; just the thing for your summer shirt waist suit. Prices range

10c to 30c per yd

Riboline

A new fabric this season. Comes in solid colors. Korrect for waists.

20c to 50c per yd

Silk

Complete line Black Taffeta, Fancy Taffeta, Ponge Silk and Fancy Silk Dress Patterns at the right prices.

White Goods

India Linons, in all grades, from

10c to 35c per yd

White Pique, finest to very wide rib,

15c, 2oc, 25c per yd

White Ducks, all grades. Fancy Ducks, large assortment of patterns,

10c to 50c per yd

Fancy Lawns

27-in. Fancy Lawns in all new effects, per yd..... $ 1-3
27-in. Fancy Lawn, swell patterns, per yd..... .....10c
28-in. Fancy Lawn in pretty polka dot and flowered effect per yd 12 1-2
29-in. Fancy Lawn per yd 15c
30-in Fancy Lawn per yd.....*17 1-2*
30-in. Fancy Lawn per yd.....*25c*

Fancy Trimmings

Complete line of Band trimmings, Aplique laces, Allover laces in silk and cotton in all shades.

Immense line of Plain and Fancy Collar and Cuff sets in lace and embroidery effects.

Embroidery

Anything you should want from

5c to 50c per yard

Allover Embroidery, large line from

50c to $1.50 per yd

Gloves

Agents for the celebrated Derby Gloves,

Price $1.50

Cotton and Silk Gloves

In Black, White and Tan shades

50c. 75c pair

Corsets

Agents for the Kid Fitting, the most popular Corset on the market from,

50c to $1.50 per pair

Summer Underwear

Ladies Summer Vests, in all styles from,

10c to 50c each

Also a full line of Childrens' wear

BUY YOUR SPRING SUIT HERE

We will save you money, and at the same time give you better value than any other house here. We can fit the biggest, slimmest or stout man or boy right from our stock, (Michaels-Sterns is the maker) and you can't BEAT them.

COPYRIGHT 1905 BY THE MAKERS OF MICHAELS-STERN' FINE CLOTHING MICHAELS, STERN & CO., ROCHESTER, N. Y.

Full line of Fancy and Staple Groceries and Early Vegetables and Fruits

JAMISON BROS. Proprietors

Highest prices paid for Produce

HOP SITUATION IN OREGON

According to the estimate made by H. J. Ottenheimer, the Salem representative of Lilienthal & Co, the yield of hops of Oregon for the present year will be close to 135,000 bales, as against 90,000 bales for the year 1904. This estimate is based upon the increased acreage which, Mr. Ottenheimer says, will reach 5000 acres over last year. There was also an increase of 5000 acres in 1903-4 over the previous year, making a total increase of 10,000 acres in the past three years, and a total of 27,000 acres in the State. The new acreage, he figures, barring adverse weather conditions, will yield an average of two bales to the acre a total of 10,000 bales, while the old yards will yield well up to five and a quarter bales to the acre, making the total above stated, 135,000 bales.

Reduced, this yield will be 24,300,000 pounds. At 20 cents per pound it means an income of $4,860,000 to the State from this industry alone This yield, Mr. Ottenheimer states, depends of course altegether upon the weather conditions. Of the $4,860,000 realized from the sale of the 1905 crop of hops, at least $730,000 is distributed among about 13,000 families of pickers. It cost the grower about 8 cents to produce the hops and place them on the market, leaving him a clear profit of at least $2,916,000.

Oregon already leads the world in the production of hops, not only in quantity, but in quality. Last year the total yield in the United States was 263,000 bales, of which amount Oregon contributed 90,000 With the increased acreage and correspondingly increased yield the State of Oregon will produce about one-half of the total amount of hops grown in this country. The great bulk of this yield comes from the Willamette valley, of which Salem is the central and most important point. The very best of the Oregon hops and the largest yields are produced within a radius of fifty miles of Salem. Twenty years ago there were 1439 acres of hops in Oregon which produced 8000 bales. The total hop crop of California last year was 63,000 bales, or 11,655,000 pounds. The estimated increase in acreage is about 2500 acres over last year, bringing the total up to about 11,500 acres in the State.

Good hop land is worth $75 per acre. Ten acres would therefore cost $750. To erect and equip a hop house would cost $600; poles and wire for ten acres, $250; hop roots, $50; planting, cultivating and twining, $30 per acre or $300. The plants will not produce a crop for two years and $300 is added for the second year's cultivation. Rich bottom land near Salem will produce from 1800 to 2500 pounds per acre. the uplands will produce from 800 to 1000 pounds per acre. The harvest of hops costs about 10 cents per pound, the average yield per acre is about 1200, making the cost of harvest $1000. Figuring interest at 5 per cent per annum would increase the expense $112.50. The total yield of the ten acres would be 12,000 pounds, at 25 cents per pound valued at $3000 The average annual expense would be $1112 50, making a profit of $1887 50 for the ten acres per year.

CHICAGO ALDERMAN OWES HIS ELECTION TO CHAMBERLAIN'S COUGH REMEDY.

"I can heartily and conscientiously recommend Chamberlain's Cough Remedy for affections of the throat and lungs," says Hon. John Shenick 220 So. Peoria St., Chicago. "Two years ago during a political campaign, I caught cold after being overheated, which irritated my throat and I was finally compelled to stop. as I could not speak aloud. In my extremity a friend advised me to use Chamberlain's Cough Remedy. I took two doses that afternoon and could not believe my senses when I found the next morning the inflammation had largely subsided. I took several doses that day, kept right on taking thru the campaign, and I thank this medicine that I won my seat in the Council." This remedy is for sale by J. R. Mathews' Pharmacy.

Notice to Creditors.

Estate of Arnt Neilson, also known as Arnt Nielson, Deceased.

Notice is hereby given by the undersigned, administrator of the estate of said deceased, to the creditors of, and all persons having claims against the said deceased, to exhibit them with the necessary vouchers, within four months after the first publication of this notice, to the said administrator at his residence in Ukiah, Mendocino County, California, the same being the place for the transaction of the business of said estate, in the County of Mendocino, State of California.

Dated March 25th, 1905.

JOHN TAYLOR,
Administrator of the Estate of Arnt Neilson, also known as Arnt Nielson, Deceased.

W. G. POAGE,
Attorney for Administrator,
Ukiah, Cal. - mc31-5t

FOUND AT LAST

EVERY DRUNKARD CAN BE CURED

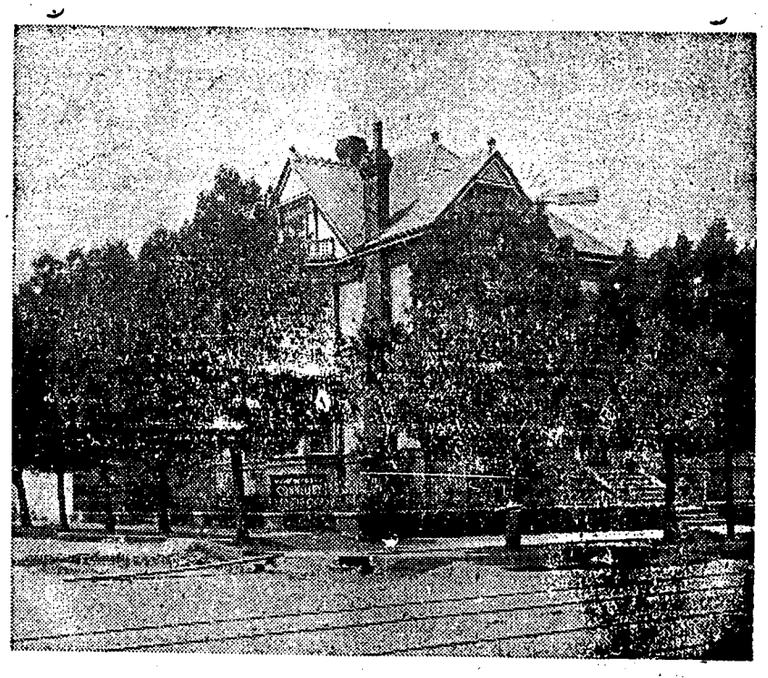

The CONNELLEY LIQUOR CURE INSTITUTE

OFFERS PERMANENT CURE FOR THIS DREAD DISEASE

Thousands Have Tested the Merits of this 19th Century Cure and Praise It.

Every slave of the liquor habit can be cured if he wishes to be. No will power is strong enough to "swear off" The disease must be cured. For twelve years the Connelley Liquor Cure has successfully treated thousands. If you have a relative or friend, a slave to this foe, we would be glad to consult with you. Endorsed by Oakland's leading men Ask H. B. Muir, merchant at Willits, regarding the Cure.

PARTIAL LIST OF REFERENCES

The undersigned, residents of Alameda, San Francisco, Glenn, Butte, Shasta and Trinity counties, having carefully investigated the Connelley Liquor Cure, cheerfully recommend it to all needing such treatment:

Oakland

Dr. A. S. Kelley, 1115 Broadway; Marcus Jonas, 1001 Adeline street; Dr. Davidson, 14th and Broadway; Rev. J. W. Phillips, 1005 Peralta; W. G. Palmanteer, president Central Bank; W. E. Dargie, Oakland Tribune; Dr. J. S. Green, 1115 Broadway; A. C. Rumble, capitalist, 1727 Myrtle; J. M. Shannon, M. D., 1155 Broadway; A. L. Leber, Druggist, 932 Seventh street; Osgood Bros., Seventh and Broadway; R. M. Briare, Hotel Metropole; H. K. Jackson, Jackson Furn. Co.; Wm. H. Waste, Attorney-at-Law; Jas. A. Joyce, Merchant, 9th and Washington; Theo. Olmstead, M. D., 1155 Broadway; J. E. Henderson, Undertakers, 8th and Broadway; D. P. Gray, Merchant, 1010 Washington.

San Francisco—Judge E. A. Bridgford, Clunie Building; Judge S. J. Hawkins, room 21, 7th floor, Mills building; W. B. Westlake, insurance agent, 532 Geary street; Andrew Clunie, Clunie building; B. G. White, attorney, Clunie building.

Willows, Glenn conuty—Seth Millington, Superior Judge; J. H. Graves, recorder; A. A. Nordyke, insurance agent; Mrs. M. M. Calder, postmistress; B. H. Burton, Bank of Willows; A. Hochheimer, merchant; F. H. Tremblay, physician; W. C. Baylor, physician.

Chico, Butte county—J. Rodley, M. D.; S. W. Wilson, sheriff; J. W. Harvey, M. D., Bank of Chico; J. G. Lewis, postmaster.

Oroville, Butte county—J. C. Gray, superior judge; R. DeLancie, treasurer, S. S. Boyntoh, postmaster; E. W. Fogg, cashier Bank of Rideout & Smith.

Redding, Shasta county—S. T. White, M. D.; C. C. Bush, cashier Shasta Bank; H. Clineschmidt, Temple hotel; E. Sweeney, superior judge; M. P. Rose, district attorney; A. J. Daynan, clerk; E. Bailey, cashier of the Bank of Northern California.

Colusa, Colusa county—W. P. Harrington, cashier Colusa Bank; I. H. Sherer, sheriff; C. P. Wilson, W. T. Kidd, E. G. Meyers, C. C. Felts, supervisors; W. N. Herd, ex-assessor; W. S. Green, editor Colusa Sun; J. B. DeJarnatt, real estate broker; J. W. Goad, attorney and state senator; J. J. O'Rourke, merchant; H. M. Albery, superior judge; J. L. Allison, editor Colusa Herald; Dr. E. A. Gray, Colusa.

El Dorado county—A. S Bosquith, sheriff; John P. Fisher, county clerk; Abe Darlington, district attorney; J. D. Skinner, treasurer.

Rev. A. H. Hathaway, pastor First Christian church, Santa Clara; T. E. Jones, superior judge, Trinity county.

LARGE NEW QUARTERS SECURED

Every modern convenience now offered in our new location at Hobart and Telegraph Avenues, where we have secured the handsome 18-room residence, for all those who desire to take the treatment at the Institute. The Connelley Liquor Cure can be administered at your own home if the case demands, but prefer the patient coming to the Institute where a corps of able physicians are in attendance.

If you really want to be cured, call or write.

Connelley Liquor Cure Institute

HOME OFFICE
Hobart Street and Telegraph Avenue, Oakland

CASTORIA

The Kind You Have Always Bought, and which has been in use for over 30 years, has borne the signature of Chas. H. Fletcher and has been made under his personal supervision since its infancy. Allow no one to deceive you in this. All Counterfeits, Imitations and "Just-as-good" are but Experiments that trifle with and endanger the health of Infants and Children—Experience against Experiment.

What is CASTORIA

Castoria is a harmless substitute for Castor Oil, Paregoric, Drops and Soothing Syrups. It is Pleasant. It contains neither Opium, Morphine nor other Narcotic substance. Its age is its guarantee. It destroys Worms and allays Feverishness. It cures Diarrhœa and Wind Colic. It relieves Teething Troubles, cures Constipation and Flatulency. It assimilates the Food, regulates the Stomach and Bowels, giving healthy and natural sleep. The Children's Panacea—The Mother's Friend.

GENUINE CASTORIA ALWAYS

Bears the Signature of

Chas. H. Fletcher.

The Kind You Have Always Bought

In Use For Over 30 Years.

THE CENTAUR COMPANY, 77 MURRAY STREET, NEW YORK CITY.

COMMERCIAL BANK OF UKIAH

Ukiah, Cal.

Officers

W. P. THOMAS, President; H. B. MUIR, Vice-Pres.; P. CONNOLLY, Cashier.

Directors

W. W. Van Arsdale, H. B. Muir, R. E. Donohoe, John Cunningham, W. P. Thomas.

Will Do a General Banking Business

The Palace Hotel

Is Up-to-Date. Only Fireproof Hotel in Ukiah.

F. Sandelin, Prop. Ukiah, Cal.

R. L. CLEVELAND

Cancer Specialist

NO KNIFE USED

I charge from $100 up. I have cured cancers for twenty years at Ukiah. Come before it is too late. There is danger in delay. * * *

A. J. HILL

Architectural Draughtsman Contractor and Builder

All kinds of plans designed and drawn. Complete specifications furnished. No charges for preliminary sketches. Jobbing promptly attended to. Specialties: Stores, hotels, hop kilns.

Office-Old Law Building, Ukiah

Tourist Cars East

—: VIA :—

Southern Pacific Lines

Personally Conducted, Quickest Time, Cheapest Rates. Your choice of a dozen routes. Through cars to Portland, Los Angeles, Salt Lake City, Omaha, Denver, Kansas City, St. Paul, Minneapolis, Chicago, St. Louis, Louisville, Cincinnati, Memphis, El Paso, San Antonio, Houston, New Orleans, Montgomery, Atlanta, Washington, D. C.

Remember, these cars run through to the above cities without a change from Oakland and San Francisco. Our fast limited trains in connection with above service.

For additional information concerning the above service write, G. T. Forsyth, Division Passenger Agt., 12 San Pablo ave., Oakland, Cal.

The Eagle

Feed & Livery Stable

—STATE STREET—

Opposite Charlton's Blacksmith Shop

H. A. ELDRED • • PROP'R

Splendid turnouts for hire. The best of care taken of transient stock. Your Patronage solicited.

HUTCHISON AND ROEDER

UNDERTAKERS And EMBALMERS

Finest Funeral Parlors in the county, free of charge. Lady assistant when required.

Phones-Office 23, residence 651

TRANSFERS OF REAL ESTATE

As Recorded by the Ukiah Guarantee & Abstract Company.

H B Hickey et ux to George C Wilcox 160 acres in sec 29, t 15 n, r 14 w. $10.

D P Lawson to T W McKay—20 acres in sec 12, t 13 n, r 14 w. $10.

Dorinda E Capell et al to H B Muir—Land in t 20 n, r 15 w, and t 18 n, r 15 w. $10.

M A O'Conor to the Cal Cattle & Land Co—904.45 acres in t 23 and 24 n, r 15 w. $5246.70.

John S Kimball et ux to the J S Kimball Co—Land in t 12 n, r 15 w; t 19 n, r 17 w, t 21 n, r 16 w; t 22 n, r 17 w; t 23 n, r 17 w; t 24 n, r 18 w; also all the timber and tan bark on land in t 22 n, r 18 w. $10.

Mrs H A Utter et al to D G Case—Land in t 18 n, r 13 w. $10.

Wm A McGimsey et ux to N Duarte et ux—2.52 acres of land in Hopland. $10.

David Burkhart to John L Day—Land in sec 32, t 18 n, r 11 w. $10.

Ellenoar Gibson to J A Waldo—4 acres in lot 20, Yokayo Rancho. $10

John L Day to J R Thomas—Land in t 18 n, r 11 w. $10.

A E Ferley to P E Swenson—Land in blk 13, Ukiah City. $10.

E U Adrian to E D Howell—355.81 acres in tps 18 and 19 n, r 12 w. $10.

W W Byrne to Mrs Martha May—Lot 8 in blk 7, Daugherty's Addn to Willits. $10.

C G Christian et ux to Thomas Johnson—Lot in Elk. $10.

N A Barnett et al to Lillie M Thomas—S½ of blk 19 in Ukiah City. $10.

P J Stupaiich et ux to J R Thomas—160 acres in t 18 n, r 11 w. $10.

J H Smith to C P Smith—Land in Yokayo Rancho. $10.

C J Buchanan to C G Christian—Lot in Greenwood. $10.

Geo Olson to A H Thompson—Land in t 20 n, r 17 w. $10.

L B Frasier to C P Smith—Land in Yokayo Rancho. $10.

R M Hildreth to C P Smith—103 acres in Yokayo Rancho. $10.

E H Kowalsky to J H Smith—Land in Yokayo Rancho. $10.

J E Mitchell to J R Thomas—Land in t 18 n, r 11 w. $10.

Oskar Neimi to J F Gummerus—Lot 14 in blk 45, City of Fort Bragg. $350.

E Duarte to Wm A McGimsey—17.49 acres in Sanel Tp; $10.

G W Hall et ux to John D Bosch—3.12 acres in t 12 n, r 13 w. $10.

James S Rowlison et al to Auguste Partout—All of lot 2 and part of lot 3 in blk 10 of Willits. $10.

Mrs S Todd to Mrs E H Gibson—Part of lot 7 of Yokayo Rancho. $10.

J W Harris to C A Hewitt—Part of lots 1 and 2 in blk 5 of Sanel Grant. $10.

R M Brown to Thos Kuhn—N½ of lot 14, blk 25, City of Fort Bragg $630.

James A Joyce to Lee Auten—Lot 5, blk 1, Roach's Addn to Willits. $10.

J E Johnston et ux to H B Hickey—160 acres in t 15 n, r 14 w. $10.

Geo M Perrine et al to A Smith et al—N½ of lots 8 and 9 in blk 15 in Daugherty's Addn to Willits.

George M Perrine to A J Smith—Part of lot 27 in blk 11 in Daugherty's Addn to Willits.

M D Hyde to Standard Investment Co—Land in t 23 n, r 18 w. $500.

G H Umbsen & Co to S Postley—160 acres in t 19 n, r 15 w. $2240.

E P Gillmore to John Dahl—One acre in town of Manchester. $1000.

FOR AM IMPAIRED APPETITE

Loss of appetite always results from faulty digestion. All that is needed is a few doses of Chamberlain's Stomach and Liver Tablets. They will invigorate the stomach, strengthen the digestion and give you an appetite like a wolf. These tablets also act as a gentle laxative. For sale by J. R. Mathews' Pharmacy.

PISO'S CURE FOR CONSUMPTION

CURES WHERE ALL ELSE FAILS

Best Cough Syrup. Tastes Good. Use in time. Sold by druggists.

25 CTS. 25 CTS.

No Prizes No Crockery No Souvenirs

Nothing goes with **Golden Gate Coffee** but satisfaction. And there is no coffee that gives such universal satisfaction as **Golden Gate.** There is health and cheerfulness in every cup.

Rich—Aromatic—Delicious.

High grade grocers sell it. 1 and 2 lb. aroma-tight tins.

J. A. FOLGER & CO., San Francisco
Established in 1850

DO IT TODAY!! BUY

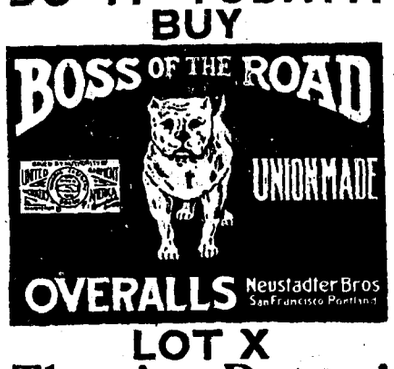

LOT X There's a Reason!

REMEMBER!

That we carry all the Patent Medicines advertised as for sale at any certain drug store.

ALSO

That we can supply you with the best grades of Toilet Soap, Perfumes, Dental Necessities, Stationery and Pyrography Material, Etc.

UKIAH DRUG STORE
NEAR POSTOFFICE

FASHION LIVERY AND FEED STABLE

J. H. SMITH, Prop.
State Street, Opp. Cecille Hotel
Ukiah, - California

Good turnouts for hire—Double and Single teams, and Saddle horses. The best of care given to Transient Stock. Teams furnished with or without drivers. Your patronage is solicited and satisfaction is guaranteed. Telephone connection with the Mendocino Asylum.

WANTED—1000 men and women to pass the Civil Service Examinations for the following United State Government positions:

Name of Position.	Age Limit. Minimum	Maximum
Departmental Branch.		
Clerk (Male or Female)	20	0
Stenographer (Male or Female)	20	0
Stenographer and Typewriter (Male or Female)	20	0
Bookkeeper (Male or Female)	20	0
Railway Mail Clerk	18	35
Tagger	20	0
Custom House Branch.		
Day Inspector	20	0
Clerk (Male or Female)	20	0
Assistant Weigher	20	
Messenger	20	
Sampler	20	
Internal Revenue Branch.		
Clerk	21	
Gauger	21	0
Storekeeper	21	0
Postoffice Branch.		
Clerk (Male or Female)	1[illegible]	45
Clerk Carrier	1[illegible]	45

For information as to requirements address

CIVIL SERVICE
Box 567, Ukiah, Cal.

NOTICE TO TAXPAYERS

TAXES!

As required under Sections 3746, 3748 and 3749 of the Political Code of the State of California, notice is hereby given that the Taxes on all Personal Property secured by real property, and one-half the Taxes on Real Property were due and payable on the

Second Monday in October

And were delinquent on the

Last Monday in November

Thereafter, at 6 o'clock p. m., and that unless paid prior thereto, 15 per cent will be added to the amount thereof, and that if said one-half is not paid before the

Last Monday in April

Next, at 6 o'clock p. m., an additional 5 per cent will be added thereto; that the remaining one-half of the Taxes on all Real Property will be payable on and after the

First Monday in January

And will be delinquent on the

Last Monday in April

Next thereafter, at 6 o'clock p. m., and that unless paid prior thereto, 5 per cent will be added to the amount thereof.

SECOND—That all Taxes may be paid at the time the First Installment, as herein provided, is due and payable.

THIRD—That the place at which payment of Taxes may be made will be at the office of the Tax Collector, in the Court House at Ukiah, Mendocino County, California.

ED R. WRIGHT,
Tax Collector.

VISIT DR. JORDAN'S GREAT MUSEUM OF ANATOMY

1051 MARKET ST., SAN FRANCISCO, CAL.
(Between Sixth and Seventh.)

The largest Anatomical Museum in the World.

Greatest attraction in the City. A wonderful sight for visitors.

Weaknesses, or any contracted disease, **positively cured** by the oldest Specialist on the Pacific Coast. Established 35 years.

DR. JORDAN—PRIVATE DISEASES

Young men and middle aged men who are suffering from the effects of youthful indiscretions or excesses in maturer years. Nervous and physical **Debility, Impotency, Lost Manhood** in all its complications; **Spermatorrhœa, Prostatorrhœa, Gonorrhœa, Gleet, Frequency of Urinating, etc.** By a combination of remedies, of great curative power, the Doctor has so arranged his treatment that it will not only afford immediate relief, but permanent cure. The Doctor does not claim to perform miracles, but is well known to be a fair and square Physician and Surgeon, pre-eminent in his specialty—**Diseases of Men.**

SYPHILIS thoroughly eradicated from the system without the use of **Mercury.**

Trusses fitted by an Expert. **Radical cure** for **Rupture.** A quick and *radical cure* for **Piles, Fissure** and **Fistulæ,** by Dr. Jordan's special painless methods.

EVERY MAN applying to us will receive our *honest opinion* of his complaint.

We will Guarantee a POSITIVE CURE in every case we undertake.

Consultation FREE and strictly private. *CHARGES VERY REASONABLE.* Treatment personally or by letter.

Write for Book, **PHILOSOPHY OF MARRIAGE.** MAILED FREE. (A valuable book for men.) Call or write

DR. JORDAN & CO., 1051 Market St., S. F.

UKIAH Business College

Great advantages offered to young men and women who wish to educate for business.

Preparatory Education Necessary

An ordinary English education will be all that is required on entering. Students found deficient in any of these branches will receive particular attention in those studies, and may graduate with as high honors by spending a little more time in the institution.

Individual Instruction

Our success in preparing our pupils for good paying positions is due largely to the fact that our scholars receive practical, individual instruction. We not only give a COMMERCIAL COURSE, but also a THOROUGH PRACTICAL BUSINESS TRAINING, that will fit all for good paying positions.

The Business Course Includes

Business mathematics, book-keeping, commercial law, banking, business forms and practice, letter-writing, spelling and good plain spencerian penmanship.

The Shorthand Department

Includes shorthand (Pitman system), typewriting (Smith Premier), spelling and business letter writing. No classes are formed; students may enter at any time. Our success in teaching can best be known by a personal interview with any of our pupils, whose names will be furnished upon application to the college.

Terms and General Information

Three months' business course ..... $[illegible]
Six " " " " ..... [illegible]
Three months' shorthand and typewriting ..... [illegible]
Six months' shorthand and typewriting ..... [illegible]
Three months' typewriting spelling and business letter writing 15
Tuition payable in advance. All other information will be cheerfully given at the office of the college or upon addressing the secretary.

J. J. Mathews, Secretary — C. W. Mathews, President

CALIFORNIA NORTHWESTERN RAILWAY CO.

LESSEE OF

S. F. AND N. P. R'Y.

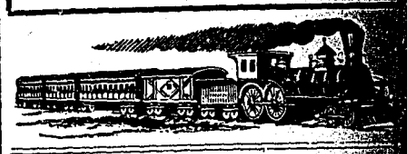

OFFICIAL TIME SCHEDULE.

LEAVE UKIAH Week-days.	Sun-days	EFFECTIVE Oct. 2, 1904. To and From	ARRIVE UKIAH Sun-days.	Week-days.
5:50 am 1:30 pm	6 00 am 2 15 pm	San Francisco San Rafael Petaluma Santa Rosa Healdsburg Lytton Cloverdale and Intermediate	1:15pm 8:20PM	12:30 8:20
5:50 am 1:30 pm	6 00 am 2:15 pm	Glen Ellen Sonoma and Intermediate	1:15pm 8:20 pm	12:30 8:20
5:50 am 1:30 pm	6:00 am 2:15 pm	Sebastopol and Intermediate	1:15pm 8:20PM	12:30 8:20
5:50 am 1:30 pm	6:00 am 2:15 pm	Guerneville and Intermediate	1:15pm 8:20PM	12:30 8:20
12 40pm	2:00 m	Willits and Sherwood	1:40 pm	[illegible]

JAS. L. FRAZIER, Gener Manager. R. X. RYAN, G. P. A.

Con. H. Goldberg

U. S. Commissioner and Land Attorney

Covelo, Cal.

Branch U. S. Land Office. All government Land Business, including Homestead Filings, Final Proofs, etc., Attended to. Plats and Notes Furnished. Correspondence Solicited.

The Dispatch-Democrat

J. B. SANFORD.

Subscription — $2.50 per year.

ADVERTISING RATES Legals, $1.50 per square, first insertion; $1.00 each subsequent insertion. | COMMERCIAL RATES—20 cents per inch each insertion.

Bell Speaks on Irrigation

Ex-Congressman Theodore A. Bell, who has recently returned from Washington, D. C., passed thru Sacramento Friday night en route to Red Bluff to attend to some legal business. He was seen on the train by a Bee reporter and was asked what he thot the United States Government would do toward the great irrigation scheme in the Sacramento valley, by which it is proposed to build a dam at Iron Canyon, above Red Bluff, and divert the water from the Sacramento river into canals that will supply thousands of acres of land.

"I am glad to see that the people of the valley are taking up irrigation," said the former Congressman. "So far as the government is concerned, the situation is just this: The Government contemplates putting in an immense irrigation system in the Sacramento valley, but before it takes up the big plan, a smaller system for the purpose of demonstrating what can be done, will be taken up. This smaller plan will prepare the people for the immense project.

"The Reclamation Service is quite anxious to take hold of the reclamation of the swamp and overflowed lands in the Sacramento valley. The proposition is to control the flood-waters of the Sacramento river by great storage reservoirs and by an adequate levee system. The object of the storage reservoirs is to take the strain off the levees during the high water period.

"The Irrigation Committee of Congress will visit the Sacramento valley next June, and study the situation here. I believe when the committee returns to Congress it will recommend the passage of a bill to permit the Reclamation Service to include the handling of swamp lands in the irrigation project. The immense scheme will be then to control the river and drain the swamp lands.

"If the people of Sacramento valley really want irrigation under government control, the owners of the large tracts should at once get together and agree to subdivide their lands, because under the irrigation plan the farm unit cannot exceed 160 acres. When the scheme is established farms cannot exceed this acreage, hence the consent of the land owners to subdivide the large holdings must be obtained.

"After the government determines the total cost of the irrigation project, the cost per acre of the land benefited will be figured. The government permits the owners to repay this in ten equal annual installments. When these are all paid, the plant practically belongs to the land owners, and becomes a part of the land. The water rights cannot be taken away in case of a transfer of the land, but belong to the land.

"After the work is completed, a reasonable time is allowed to the large holders in which to subdivide and sell. This insures them a portion of the benefits that result thru the increased values.

"The Irrigation Committee that will visit this State will also visit Nevada and other States where the government is interested in irrigation systems. When the work in the Sacramento valley is completed it will bring thousands of people to this part of the State. Experience has shown that wherever the government has undertaken an irrigation system, no work of colonization is necessary, but that ten times as many applications for land are received as can be filled. The Sacramento valley can support a million inhabitants, and this irrigation will help to bring them here."

In the course of his remarks, Mr. Bell said he was not coming to Sacramento to practice law, as had been reported. He said he had no intention of leaving Napa, his home city.—Sacramento Bee.

San Francisco Politics

The reign of corruption and graft in San Francisco has been appalling. Never in the history of the city has politics been so "rotten." Ballot boxes have been stuffed, positions of high and low degree have been bartered away, and Chinatown has been converted into a regular gambling hell. But there are some honest men left and by a good streak of fortune some of them got on the last Grand Jury and the Grand Jury evidently means business. It is not satisfied with catching little fish, but wants big fish, too. Two ballot box stuffers are now wearing stripes and Frank A. Maestretti, President of the Board of Public Works, has been indicted for subornation of perjury. And now the dragnet has been set for Abe Ruef and Mayor Schmitz. Let the good work go on and may no guilty man escape. Coincident with this, five members of the Board of Supervisors have been charged with trying to hold up the gas company for $500 apiece. There is consternation in the camp of the "grafters" and it seems that the good citizens have the upper hand now. It is hoped that they may keep it and utterly rout the "gangsters" at the municipal election this fall. This can only be done by a union of the forces of the better element in both the Democratic and Republican parties. By uniting on former Mayor Phelan or Treasurer McDonald Schmitz can be dethroned. The people of San Francisco can now appreciate the good work done by Mayor Phelan during his administration.

Executive Delay

Governor Pardee has completely spoiled his fairly good administration by always putting off until tomorrow what should be done today. In fact the Governor has won the title of the "Monumental Procrastinator of the Age," and he certainly deserves it. Why a man of his ordinarily good judgment will delay and delay and inconvenience nearly everybody in the state is beyond comprehension.

At the last election the people adopted a Constitutional Amendment providing for three Appellate Courts to relieve the Supreme Court, as said court was over two years behind with its cases. So these Appellate Courts have been in existence for over five months and the Governor has dilly dally around and has not yet appointed the nine judges which the amendment authorized him to appoint. In the meantime the Supreme Court has referred a great many cases to these courts and there the matters rests as there are no judges to take charge of the cases.

The Governor wants to run for reelection and he is doubtless juggling and holding back the appointments trying to see what appointments will help him in furthering his ambition to succeed himself. It's too bad that such small politics should be allowed to creep into the judiciary. The day of delay weakens Geo. C. Pardee far more than any political appointment can ever aid him. The people cannot be "boloed" on this, so Governor, and do your duty, as the constitution provides.

DR. OSLER, the once common place physician, has made himself famous by a speech he made at a banquet recently. He is reported to have said that a man outlived his usefulness at forty and ought to be chloroformed at sixty. Lots of other people have made as foolish statements but have never enjoyed any great notoriety therefrom. Another eminent professor claims that he can create life by chemical process. He and Dr. Osler ought to, by chloroforming all the old people and making chemical new ones, solve the whole problem of human life.

NORTH AMERICA.

Originally Mapped as an Extension of India and China.

"Uneducated Americans," says a correspondent of the London Times, "pronounce the name of their country Amarica, calling themselves Amaricans. In so doing they not only yield to a natural craving for a finer euphony, but, quite accidentally, I presume, are more correct etymologically than educated Americans. Amerigo being the Italian form of the Gothic Amalaric, contracted to Amaric. This personal name means 'strenuous in labor, resolute in action,' an appropriate motto to add to the Washington armorial in the national device of 'America.'

"Brazil was the original America. Down to the first quarter of the sixteenth century our North America was still mapped as an extension of India, Tibet, China and Japan, with Brazil as an island, separated by the islands discovered by Columbus from 'the new world of Greater India' and named 'America provincia' and again 'America vel Brasilia.'

"Not before the middle of the sixteenth century was the term 'America' extended to North America, with the addition 'vel Nova India.' In brief, the Americas were both mere windfalls in the heroic secular quest after 'spiced' India. This is the redoubled debt the Anglo-Saxon race owes India."

THREE RECIPES.

The Way to Either Can, Jam or Preserve a Husband.

For this purpose select a nice, kind, amiable, industrious, generous man. The American variety is far better than the foreign kind. Prepare him by having him go through a long engagement, which effectually renders him easy to handle. Gently detach him from all of his old friends and acquaintances and remove any habits he may have. He is then ready to can, preserve or make jam, as you choose.

To can, merely deprive him of his latchkey and throw a handful of mother-in-law in the house. Men corked up like this have been known to keep for years without spoiling, though when they are opened up, if kept too long, they are apt to be sour. To make jam, prepare as before, but shred all of his finer feelings by nagging and pound them into a pulp by complaints. To preserve a husband, put as much love into the heart as it will hold, add an ocean of sympathy, a world of tenderness, a pound of forbearance, a dram of patience and drop him into it until he is thoroughly coated over with sugar. Husbands should always be crystallized one at a time, never in pairs; neither should they ever be stood in hot water. This is where many women make mistakes.—Memphis Commercial Appeal.

A Card to The Public

Ukiah, Feb. 21, 1905.

Read what H. A. Eldred has to say: "I have used Horseman's Collar Gall and Hoof Ointment for a number of years, and still use it. For dry, hard and brittle feet, collar galls and saddle sores; there is nothing better for barbed wire cuts. Any one using horses should keep a can of Horseman's Collar Gall and Hoof Ointment.

H. A. ELDRED,
Eagle Stables, Ukiah.

THE ORIGINAL

Foley & Co., Chicago, originated Honey and Tar as a throat and lung remedy, and on account of the great merit and popularity of Foley's Honey and Tar many imitations are offered for the genuine. Ask for Foley's Honey and Tar and refuse any substitute offered as no other preparation will give the same satisfaction. It is mildly laxative. It contains no opiates and is safest for children and delicate persons. Sold by E. B. Gibson.

WIRT DARR RAPE CASE

The attention of the Superior Court is being occupied this week with the trial of Wirt Darr, who is charged with the crime of rape upon the person of Estella Skiffington, a girl under the age of 16 years. The crime is alleged to have taken place at Melbourne, this county, and many witnesses from Comptche and Greenwood are here as witnesses in the case. The case was tried in January, but the jury failed to agree. District Attorney Duncan has elected to try it again and the case is now going on, the following jury hearing the case: F. M. Davidson, Henry Britt, Frank Layton, W. M. Cox, R. E. Brown, Dave Paxton, Riginald Melville, Oscar Sanford, L. H. Neil, W. J. Hildreth, W. W. Porterfield and A. McCorqudale.

The people are represented by Robert Duncan and the defendant by the law firm of Thomas, Pemberton and Thomas.

The Newspaper.

The newspaper is a free horse every interest expects to ride.

If there is a public movement bearing along private interests, the newspaper is expected to take it up and boom it at its own expense.

The newspaper is expected to put red paint on everybody's hobby and tickle the short ribs of every ambitious citizen.

The newspaper is expected to slay some and spare others; to inject the lymph of enterprise into channels of sluggishness, and shock evil doers into righteous living.

If the merchant sells the chamber of commerce any article he expects to get his full pay for it promptly; but a newspaper is expected to throw in columns of boom matter, to cheer the workers and keep every movement going when there is a slump in interest.

To enumerate what a newspaper is expected to do for "nothing" is a tale too long to tell. The public will ask favors of a newspaper which they would not think of requesting at the hands of their butcher, their grocer, their doctor or their lawyer. The newspaper is the band wagon that the whole community rides in, and, generally, it is all at the newspaper's expense.

The Record ventures the assertion, believing that it will be substantiated by the reliable press of the state, that taking into consideration the amount of capital invested, the uncertainties of the newspaper field, the energy, patience and experience required to successfully conduct a newspaper, that there is not another business in the world that secures such inadequate returns.—Stockton Record.

Christian Church Meetings

Evangelist Updike is awakening quite an interest by his plain sermons and fearless declamation against all forms of evil. There have been quite a number baptized this week and there is a good interest in the work. He will likely remain all next week.

STRIKES HIDDEN ROCKS

When your ship of health strikes the hidden rocks of consumption, pneumonia, etc', you are lost, if you don't get help from Dr. King,s New Discovery for Consumption. J. W. McKinnon, of Talladega Springs, Ala., writes: "I had been very ill with pneumonia, under the care of two doctors, but was getting no better when I began to take Dr. King's New Discovery. The first dose gave relief, and one bottle cured me." Sure cure for sore throat, bronchitis, coughs and colds. Guaranteed at J. R. Mathew's Pharmacy, price 50c and $1.00. Trial bottles free.

Don't Deprive Yourself

Of things you may need in the Furniture Line. Our prices are within the reach of all. We can show you

Bed Room Suits from $15 up.
Springs as low as $2.
A fine line of Solid Oak Chairs, cane seat, $1.10.
Dining Tables as low as $5.25, 6 ft.
Box Couches, on legs, 5.50.
Shades as low as 25c each.

Ukiah Mercantile Co.
Rudee Building

Will Lucas — R. R. Lucas

Lucas Brothers

Proprietors of *The Ukiah Warehouse* | Dealers in *Staple and Fancy Groceries, Fresh fruits and Vegetables*

Highest Cash Price Paid for Country Produce

Store: North of Plazo, Phone, Main 41. | *Warehouse:* North of Depot, Phone, Main 261

IDEAL CASH GROCERY STORE

WEST OF COURT HOUSE, UKIAH, CAL.

A Complete Line of Staple and Fancy Groceries
Fine Teas and Coffees a Specialty
Fresh Vegetables, Dried Fruits, Canned Goods
Cigars, Tobacco and Confectionery

Cleveland & Beattie, Props.

SUITES WITH BATHS — HOT AND COLD WATER
All Stages Start First From THE

Hotel Cecille

Only Modern Hotel in Ukiah
Malpas & Cosgrove, Props.
NEWLY FURNISHED THRUOUT — UKIAH, CALIF.

NEW QUARTERS

More Space! Better Light! Finer Rooms!

On June 1 we removed to our new location in the SCOTT & VAN ARSDALE BUILDING, 738 Mission St., near Third.

We have the sixth floor of this fine, new, modern, fireproof building. We have three fast passenger elevators, electric lights, steam heat and all other modern conveniences. Windows on three sides and glass partitions between all the rooms make them as light as the open air. We are right in the heart of the business section of the city where we have every chance of securing positions for our graduates.

BEST LOCATION, BEST ROOMS. BEST TEACHERS
MOST POSITIONS, LEAST COST

Call and See Us.

Scores of Mendocino People have attended this Colleg

San Francisco Business College,
786 Mission St. — San Francisco, Calif.

WILL HILDRETH — ERNEST CLARK

THE ELITE SALOON
AND CHOP HOUSE

Short Orders of all Kinds — Meals Served at all Hours

HILDRETH & CLARK, Props.

Rudee Building — Ukiah, Cal.

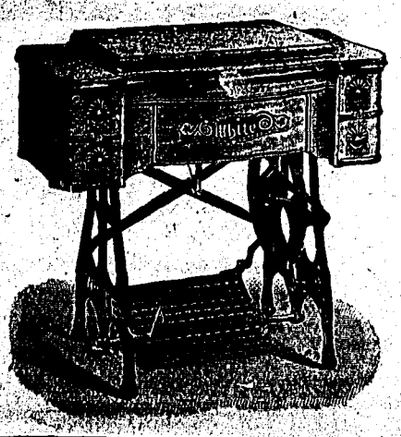

The Incomparable "WHITE" is King of Sewing Machines.

Ukiah Mercantile Company, Agents